

I, MICHAEL P. GRIFFIN, certify that under my direction and supervision this map was drawn from an actual field survey; that the error of closure of the survey as calculated by coordinates is 1: 10,000+; that the area shown hereon was calculated by coordinates.
 Witness my hand and seal this day of MONTH 2020.

BK 2019 PGS 421-424
 HARNETT CO. REGISTRY

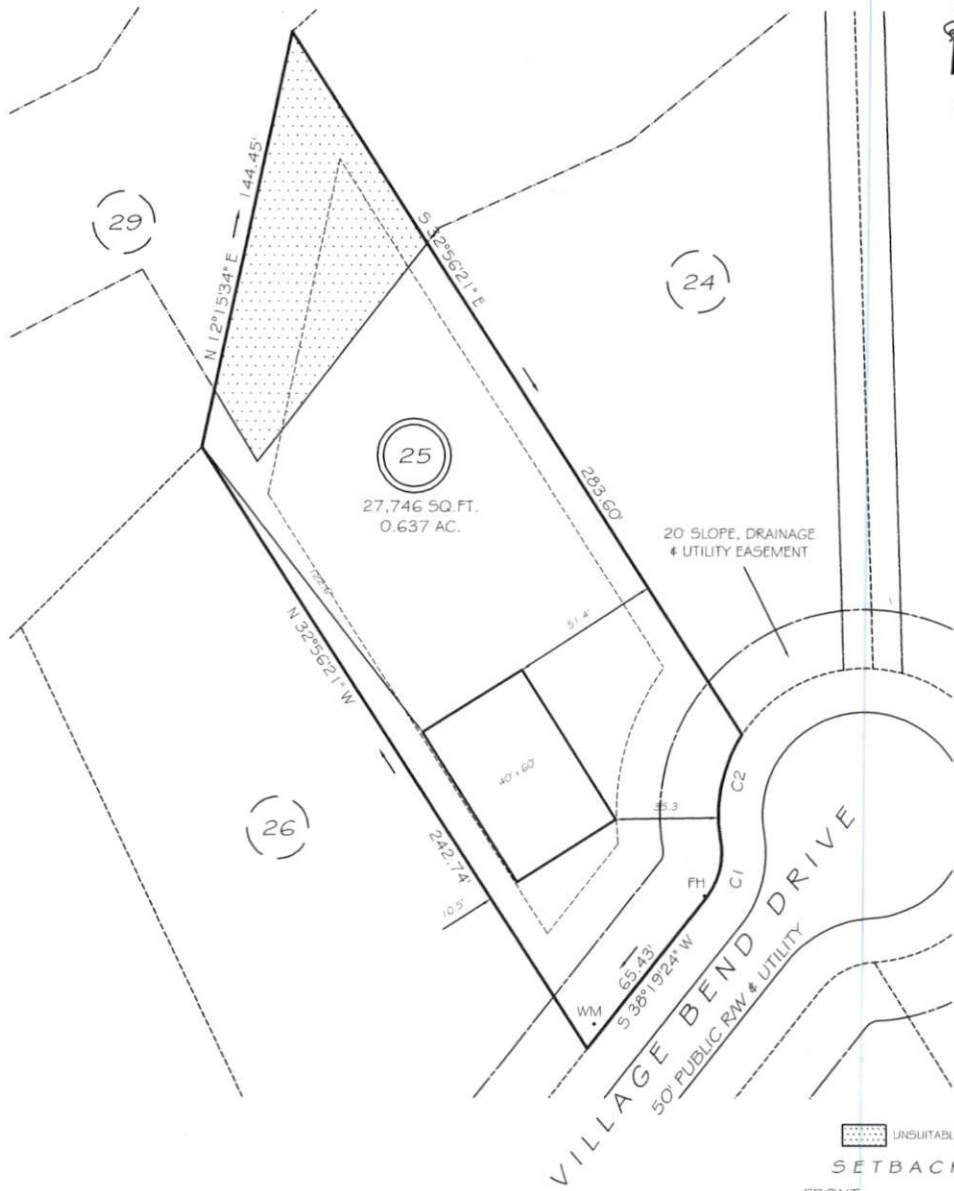

UNSUITABLE SOILS
 SETBACKS
 FRONT 35'
 REAR 25'
 SIDE 10'
 CORNER SIDE 20'

C1 R=25.00 L=21.03' N14°13'43"E 20.41'
 C2 R=50.00 L=37.35' S11°31'55"W 36.48'

PRELIMINARY
 NOT FOR RECORDATION,
 SALES OR CONVEYANCE

- LEGEND**
- EIP EXISTING IRON PIPE
 - IP5 IRON PIPE SET
 - RW RIGHT OF WAY
 - N/F NOW OR FORMERLY
 - EIS EXISTING IRON STAKE
 - FES FLARED END SECTION
 - WM WATER METER
 - CO CLEAN OUT
 - FH FIRE HYDRANT
 - CB CATCH BASIN

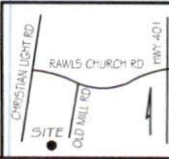

GRiffin Land Surveying, Inc.
 P.O. BOX 148
 FUQUAY-VARINA, NC 27526
 (919) - 567 - 1963

EXHIBIT
 FOR
DAN RYAN BUILDERS
 OLDE MILL VILLAGE
 LOT 25
 VILLAGE BEND DRIVE
 NORTH CAROLINA
 HARNETT CO. HECTOR'S CREEK TWSHP

DRAWN BY NMF	DATE 8/18/20
CHECKED BY MPG	SCALE 1" = 50'