

I, MICHAEL P. GRIFFIN, certify that under my direction and supervision this map was drawn from an actual field survey; that the error of closure of the survey as calculated by coordinates is 1: 10,000+; that the area shown hereon was calculated by coordinates.

Witness my hand and seal this 11TH day of AUGUST 2021.

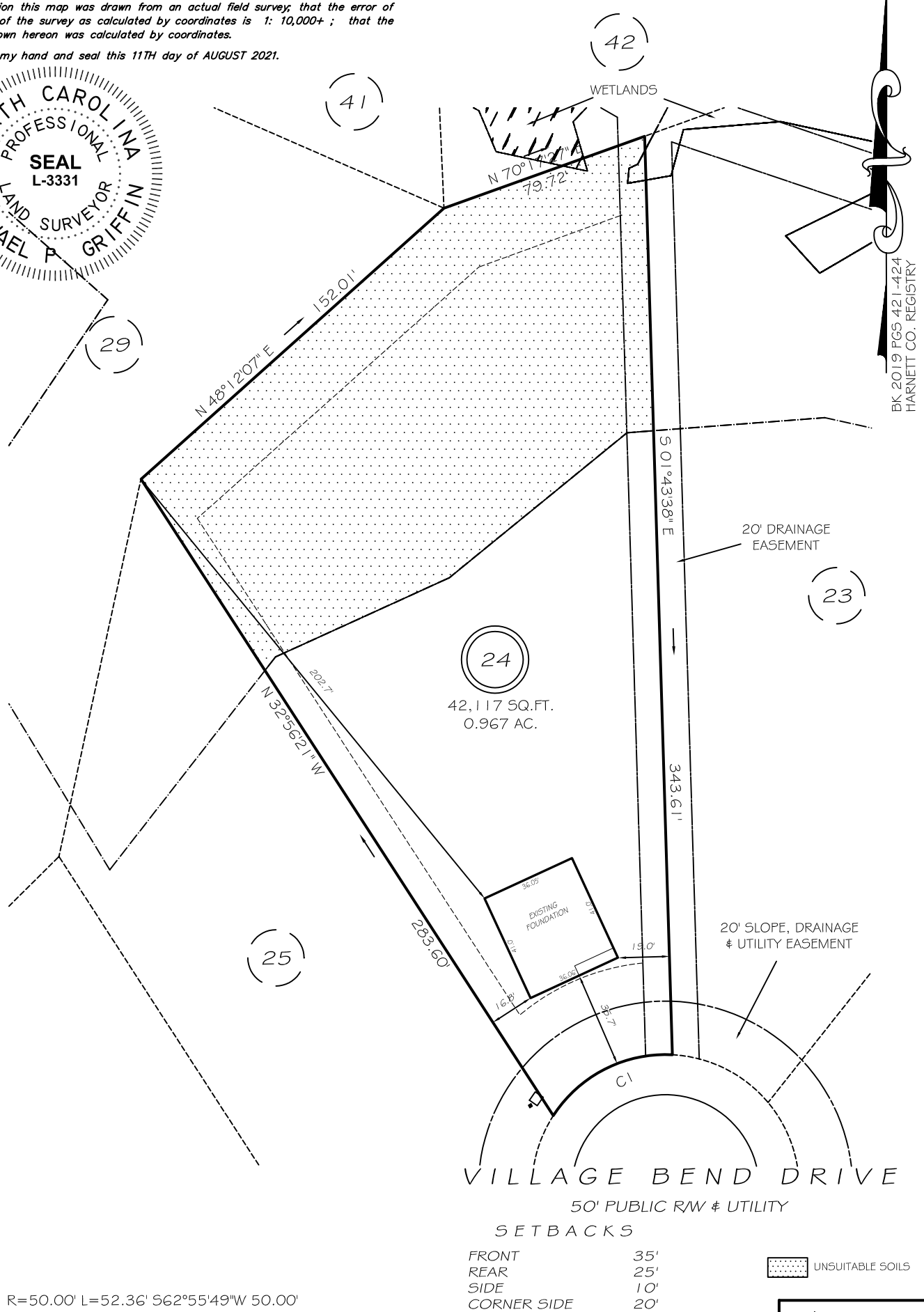
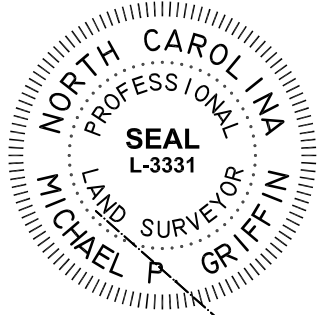

BK 2019 PGS 421-424  
HARNETT CO. REGISTRY

CI R=50.00' L=52.36' S62°55'49"W 50.00'

FRONT	35'
REAR	25'
SIDE	10'
CORNER SIDE	20'

UNSUITABLE SOILS

**LEGEND**

EIP	EXISTING IRON PIPE	FES	FLARED END SECTION
IPS	IRON PIPE SET	WM	WATER METER
RAW	RIGHT OF WAY	CO	CLEAN OUT
N/F	NOW OR FORMERLY	FH	FIRE HYDRANT
EIS	EXISTING IRON STAKE	CB	CATCH BASIN

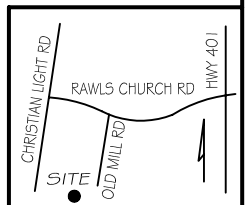

THIS PROPERTY IS NOT LOCATED  
IN THE 100 YEAR FLOOD ZONE.

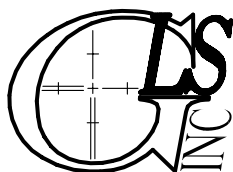

**GRIFFIN LAND SURVEYING, INC.**

P.O. BOX 148  
FUQUAY-VARINA, NC 27526  
(919) - 567-1963

**FOUNDATION SURVEY**

FOR

**DAN RYAN BUILDERS**

**OLDE MILL VILLAGE**

**LOT 24**

489 VILLAGE BEND DRIVE

NORTH CAROLINA

HARNETT CO. HECTOR'S CREEK TWSHP

DRAWN BY **KDF**

DATE **8/11/21**

CHECKED BY **MPG**

SCALE **1" = 50'**