

I, MICHAEL P. GRIFFIN, certify that under my direction and supervision this map was drawn from an actual field survey; that the error of closure of the survey as calculated by coordinates is 1:10,000+; that the area shown herein was calculated by coordinates.
 Witness my hand and seal this day of MONTH 2020.

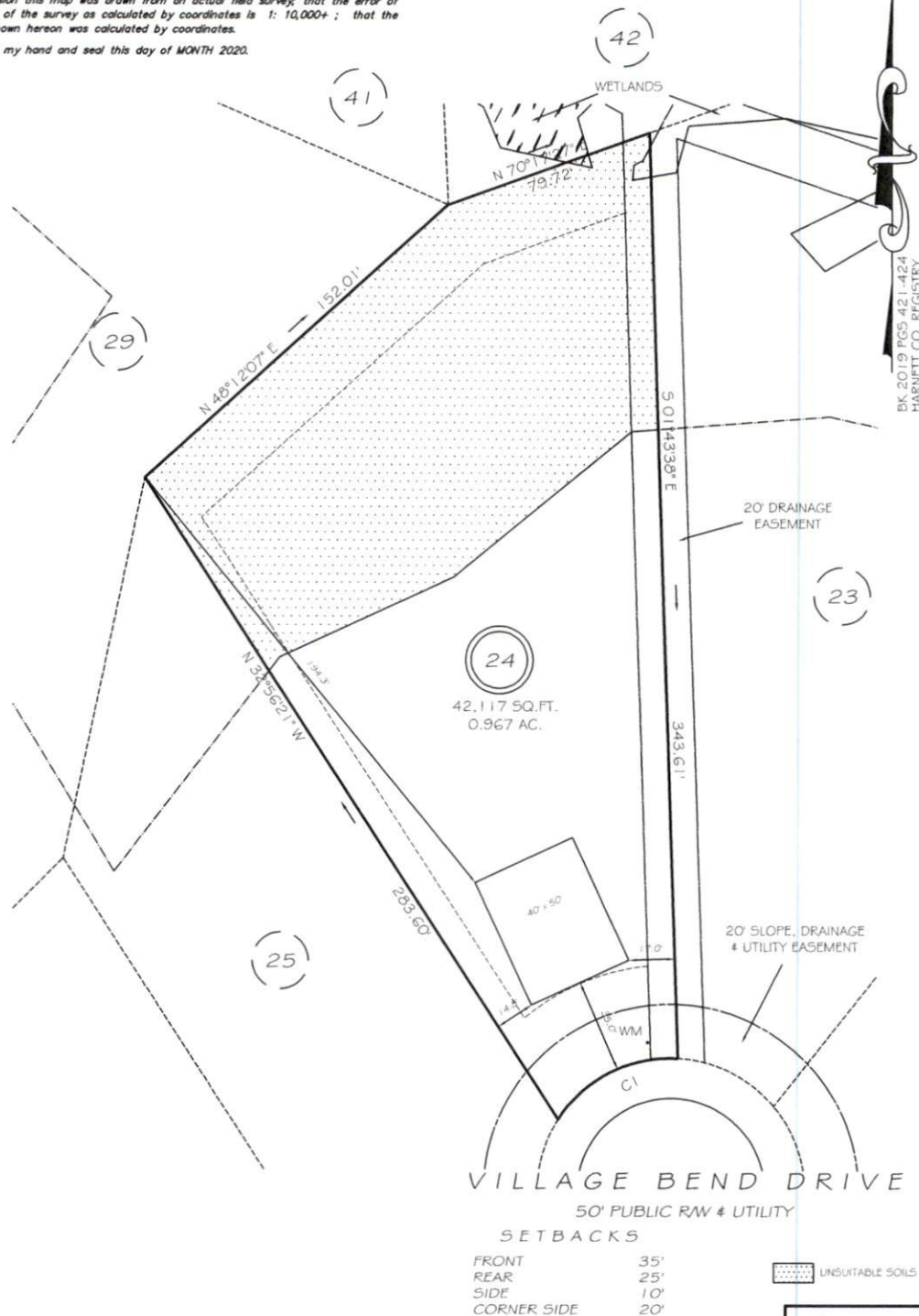

BK 2019 PGS 42 L 424
 HARNETT CO. REGISTRY

VILLAGE BEND DRIVE
 50' PUBLIC RW & UTILITY
 SETBACKS
 FRONT 35'
 REAR 25'
 SIDE 10'
 CORNER SIDE 20'

CI R=50.00' L=52.36 562°55'49"W 50.00'

PRELIMINARY
 NOT FOR RECORDATION,
 SALES OR CONVEYANCE

| | | | |
|-----|---------------------|-----|--------------------|
| EIP | EXISTING IRON PIPE | FES | FLARED END SECTION |
| IP5 | IRON PIPE SET | WM | WATER METER |
| RW | RIGHT OF WAY | CO | CLEAN OUT |
| N/F | NOW OR FORMERLY | FH | FIRE HYDRANT |
| EIS | EXISTING IRON STAKE | CB | CATCH BASIN |

UNSATURATED SOILS

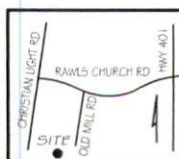

GRiffin Land Surveying, Inc.
 P.O. BOX 148
 FUQUAY-VARINA, NC 27526
 (919) - 567-1963

EXHIBIT
 FOR
DAN RYAN BUILDERS
 OLDE MILL VILLAGE
 LOT 24
 VILLAGE BEND DRIVE
 NORTH CAROLINA
 HARNETT CO. HECTOR'S CREEK TWSHP

| | |
|-----------------------|-----------------------|
| DRAWN BY NMF | DATE 8/18/20 |
| CHECKED BY MPG | SCALE 1" = 50' |