

I, MICHAEL P. GRIFFIN, certify that under my direction and supervision this map was drawn from an actual field survey; that the error of closure of the survey as calculated by coordinates is 1: 10,000+; that the area shown hereon was calculated by coordinates.

Witness my hand and seal this 11TH day of AUGUST 2021.

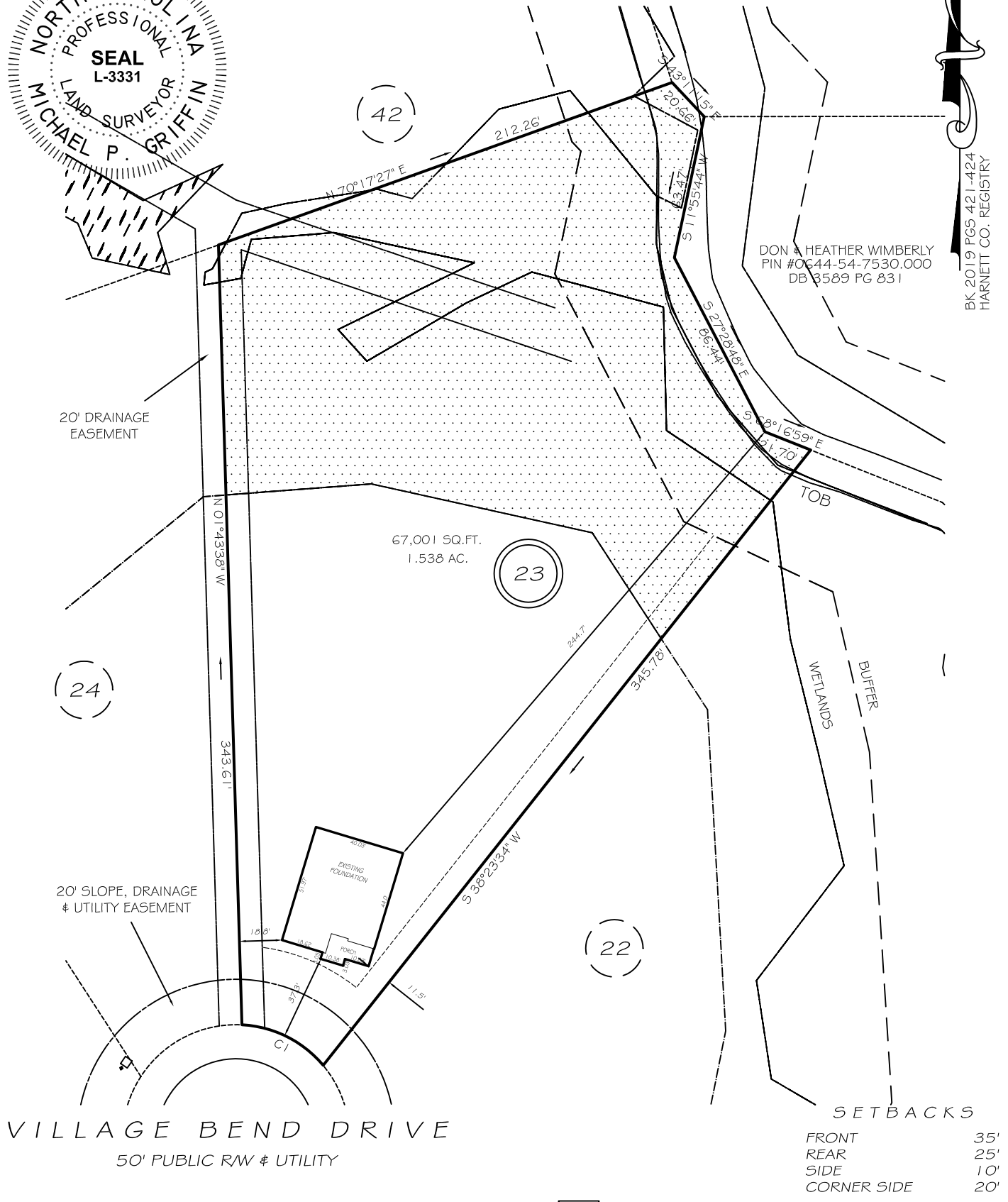

BK 2019 PGS 421-424  
HARNETT CO. REGISTRY



THIS PROPERTY IS NOT LOCATED IN THE 100 YEAR FLOOD ZONE.

**GRIFFIN LAND SURVEYING, INC.**  
 P.O. BOX 148  
 FUQUAY-VARINA, NC 27526  
 (919) - 567 - 1963

**FOUNDATION SURVEY**  
 FOR  
**DAN RYAN BUILDERS**  
**OLDE MILL VILLAGE**  
**LOT 23**  
 495 VILLAGE BEND DRIVE  
 NORTH CAROLINA  
 HARNETT CO. HECTOR'S CREEK TWSHP

DRAWN BY <b>KDF</b>	DATE <b>8/11/21</b>
CHECKED BY <b>MPG</b>	SCALE <b>1" = 60'</b>