

I, MICHAEL P. GRIFFIN, certify that under my direction and supervision this map was drawn from an actual field survey; that the error of closure of the survey as calculated by coordinates is 1:10,000+; that the area shown hereon was calculated by coordinates.
 Witness my hand and seal this day of MONTH 2020.

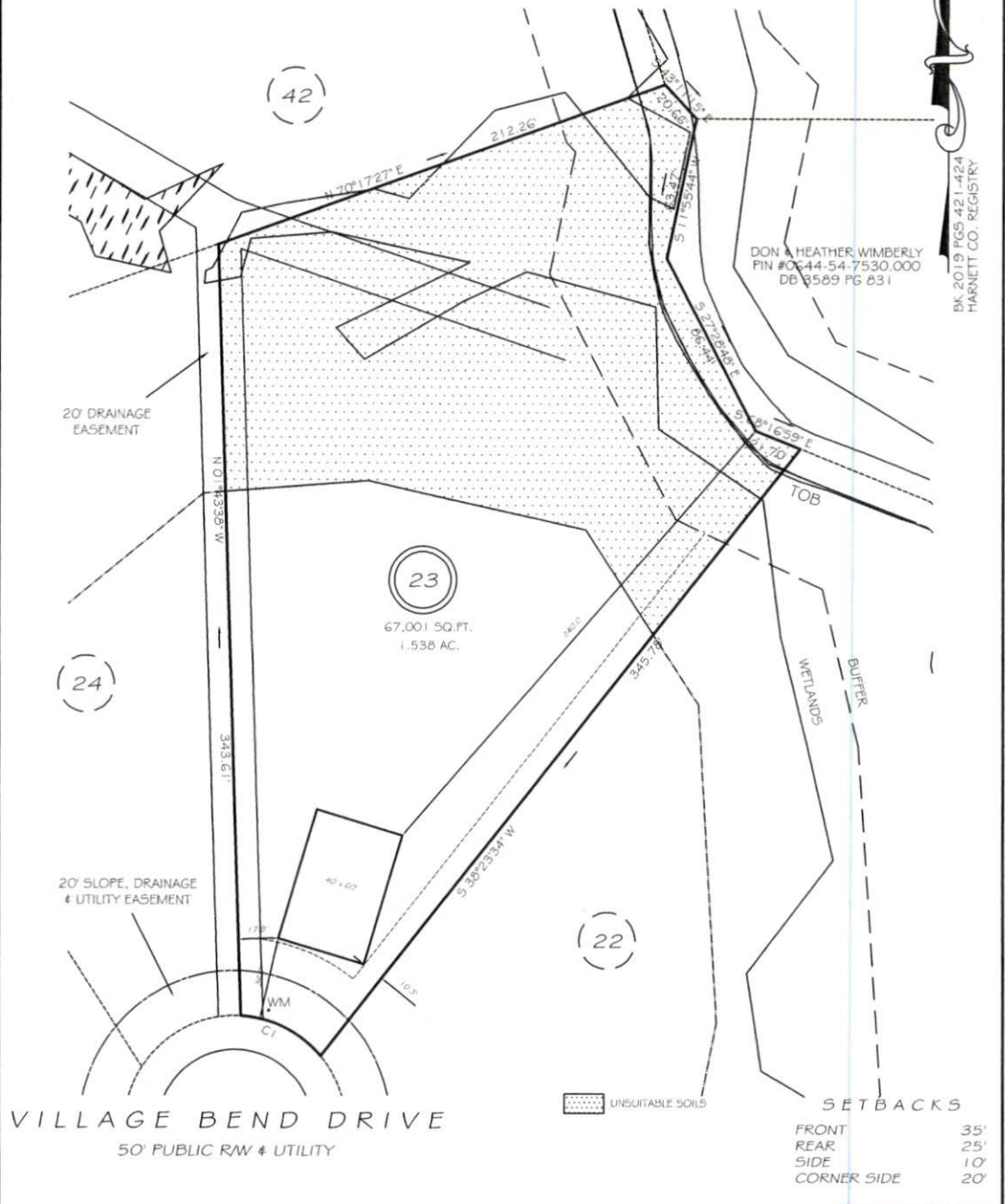

BK 2019 PGS 42 L 424
 HARNETT CO. REGISTRY

DON & HEATHER WIMBERLY
 FIN #0644-54-7530,000
 DB 3589 PG 831

PRELIMINARY
 NOT FOR RECORDATION,
 SALES OR CONVEYANCE

CI: R=50.00 L=41.15' N63°29'30"W 40.00'

LEGEND			
EIP	EXISTING IRON PIPE	FES	FLARED END SECTION
IPS	IRON PIPE SET	WM	WATER METER
RAW	RIGHT OF WAY	CO	CLEAN OUT
N/F	NOW OR FORMERLY	FH	FIRE HYDRANT
EIS	EXISTING IRON STAKE	CB	CATCH BASIN

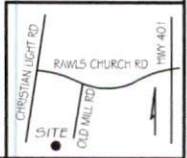

GRiffin LAND SURVEYING, INC.
 P.O. BOX 148
 FUQUAY-VARINA, NC 27526
 (919) 567-1963

EXHIBIT
 FOR
DAN RYAN BUILDERS
 OLDE MILL VILLAGE
 LOT 23
 VILLAGE BEND DRIVE
 NORTH CAROLINA
 HARNETT CO. HECTOR'S CREEK TWSHP

DRAWN BY NMF	DATE 8/18/20
CHECKED BY MPG	SCALE 1" = 60'