

I, MICHAEL P. GRIFFIN, certify that under my direction and supervision this map was drawn from an actual field survey; that the error of closure of the survey as calculated by coordinates is 1: 10,000+; that the area shown hereon was calculated by coordinates.

Witness my hand and seal this 7TH day of JANUARY 2021.

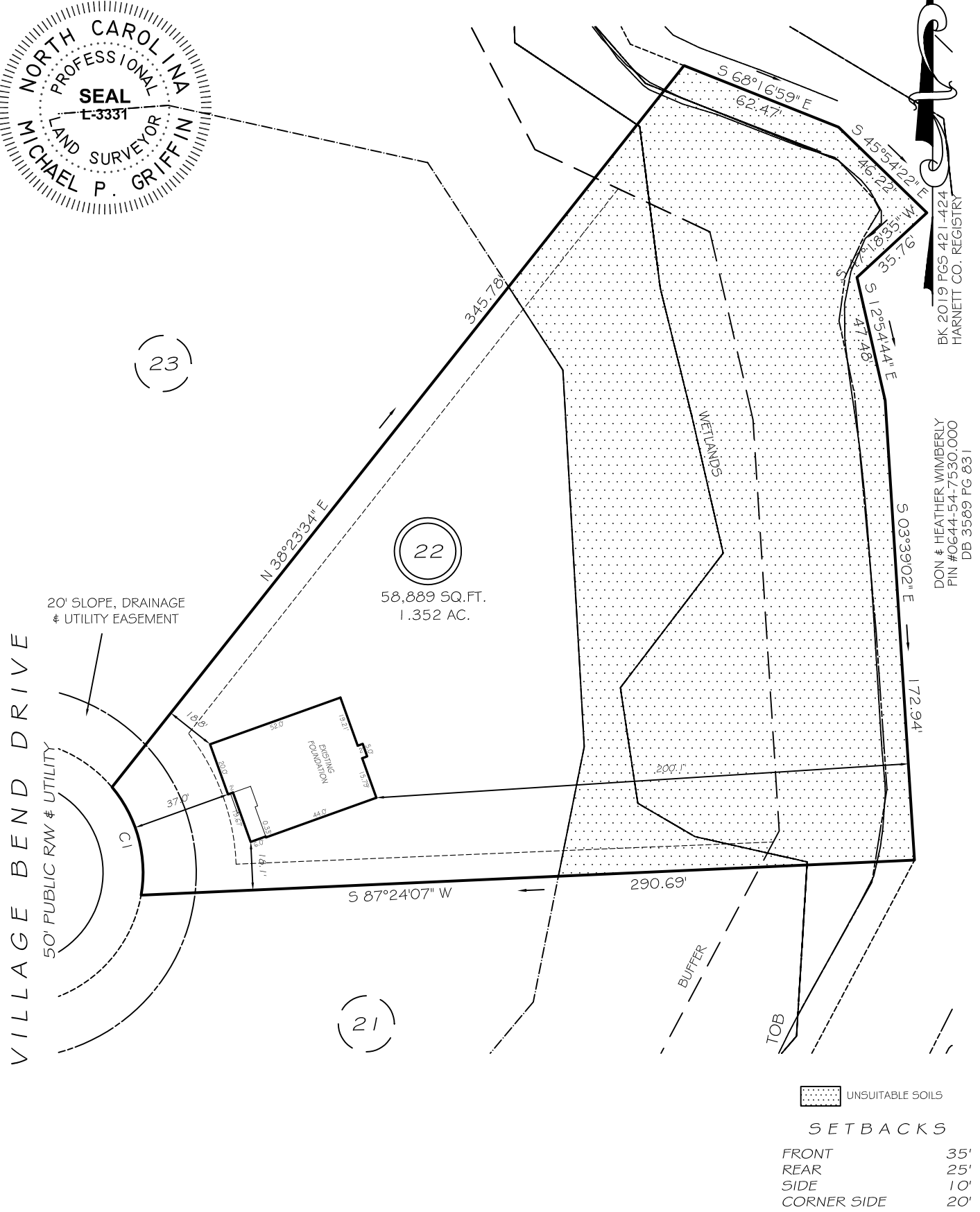

BK 2019 PGS 421-424  
HARNETT CO. REGISTRY  
  
DON & HEATHER WIMBERLY  
PIN #0644-54-7530.000  
DB 3569 PG 831

UNSUITABLE SOILS

SETBACKS

|             |     |
|-------------|-----|
| FRONT       | 35' |
| REAR        | 25' |
| SIDE        | 10' |
| CORNER SIDE | 20' |

CI R=50.00' L=43.34' N15°04'44\"/>

**LEGEND**

|     |                     |     |                    |
|-----|---------------------|-----|--------------------|
| EIP | EXISTING IRON PIPE  | FES | FLARED END SECTION |
| IPS | IRON PIPE SET       | WM  | WATER METER        |
| R/W | RIGHT OF WAY        | CO  | CLEAN OUT          |
| N/F | NOW OR FORMERLY     | FH  | FIRE HYDRANT       |
| EIS | EXISTING IRON STAKE | CB  | CATCH BASIN        |

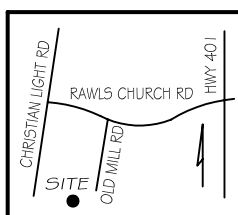

THIS PROPERTY IS NOT LOCATED  
IN THE 100 YEAR FLOOD ZONE.

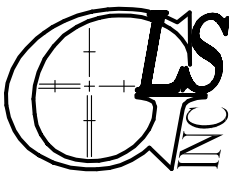

**GRIFFIN LAND SURVEYING, INC.**  
P. O. BOX 148  
FUQUAY-VARINA, NC 27526  
(919) - 567 - 1963

**FOUNDATION SURVEY**

FOR  
**DAN RYAN BUILDERS**  
  
**OLDE MILL VILLAGE**  
**LOT 22**  
496 VILLAGE BEND DRIVE  
NORTH CAROLINA  
HARNETT CO. HECTOR'S CREEK TWSHP

|                       |                       |
|-----------------------|-----------------------|
| DRAWN BY <b>KDF</b>   | DATE <b>1/7/21</b>    |
| CHECKED BY <b>MPG</b> | SCALE <b>1" = 50'</b> |