

I, MICHAEL P. GRIFFIN, certify that under my direction and supervision this map was drawn from an actual field survey; that the error of closure of the survey as calculated by coordinates is 1: 10,000+; that the area shown hereon was calculated by coordinates.

Witness my hand and seal this 7TH day of JANUARY 2021.

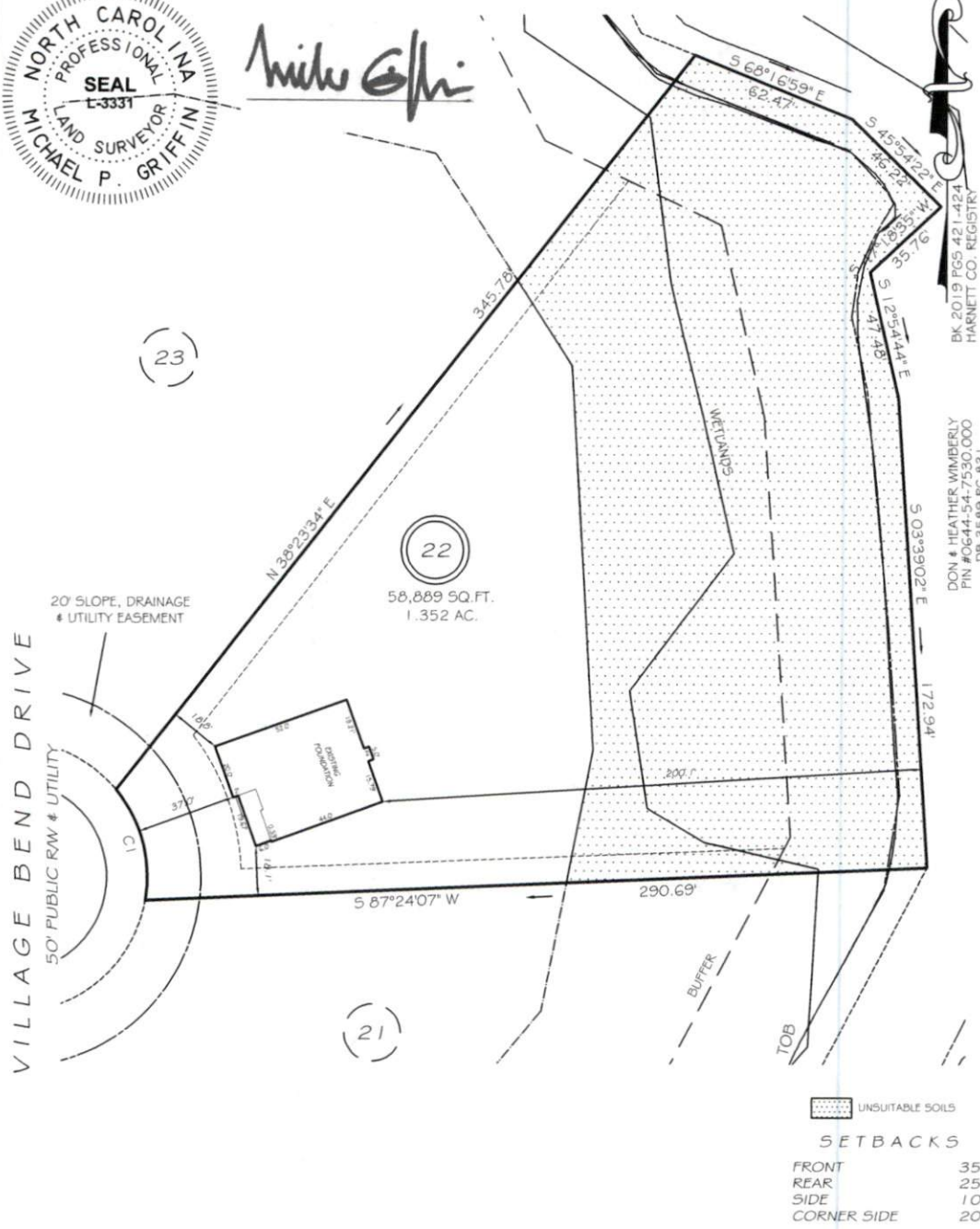

*Michael Griffin*



BK 2019 P65-421-424  
HARNETT CO. REGISTRY  
  
DON & HEATHER WIMBERLY  
PIN #0644-54-7530.000  
DB 3509 FG 031

UNSUITABLE SOILS

SETBACKS

FRONT	35'
REAR	25'
SIDE	10'
CORNER SIDE	20'

CI R=50.00 L=43.34' N15°04'44"W 42.00'

THIS PROPERTY IS NOT LOCATED  
IN THE 100 YEAR FLOOD ZONE.

LEGEND

EIP	EXISTING IRON PIPE	FES	FLARED END SECTION
IPS	IRON PIPE SET	WM	WATER METER
R/W	RIGHT OF WAY	CO	CLEAN OUT
N/F	NOW OR FORMERLY	FH	FIRE HYDRANT
EIS	EXISTING IRON STAKE	CB	CATCH BASIN

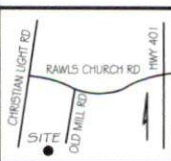

**LS** GRIFFIN LAND SURVEYING, INC.  
P.O. BOX 148  
FUQUAY-VARINA, NC 27526  
(919) 567-1963

**FOUNDATION SURVEY**  
FOR  
**DAN RYAN BUILDERS**  
  
**OLDE MILL VILLAGE**  
**LOT 22**  
496 VILLAGE BEND DRIVE  
NORTH CAROLINA  
HARNETT CO. HECTOR'S CREEK TWSHP

DRAWN BY <b>KDF</b>	DATE <b>1/7/21</b>
CHECKED BY <b>MPG</b>	SCALE <b>1" = 50'</b>