

I, MICHAEL P. GRIFFIN, certify that under my direction and supervision this map was drawn from an actual field survey; that the error of closure of the survey as calculated by coordinates is 1: 10,000+; that the area shown hereon was calculated by coordinates.  
 Witness my hand and seal this 7TH day of JANUARY 2021.

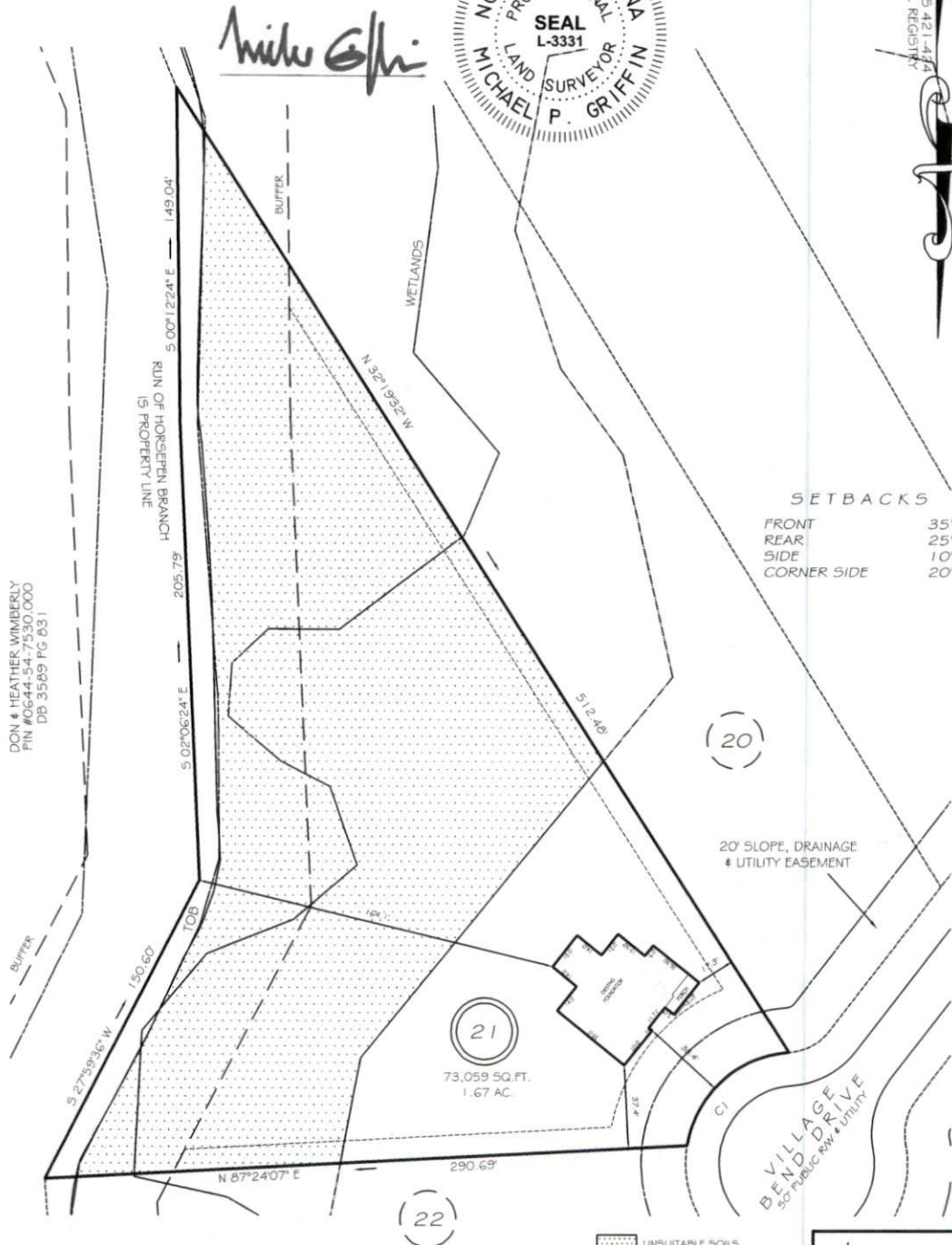

EX 2019 FGS 421-444  
 HARNETT CO. REGISTER



DON & HEATHER WIMBERLY  
 PIN #0644-54-7530.000  
 DB 35.69 PG 631

SETBACKS

FRONT	35'
REAR	25'
SIDE	10'
CORNER SIDE	20'

(21)  
 73,059 SQ. FT.  
 1.67 AC.

(22)

C1 R=50.00' L=66.98' N48°08'04"E 62.09'

UNSUITABLE SOILS

LEGEND

EIP	EXISTING IRON PIPE	FES	FLARED END SECTION
IPS	IRON PIPE SET	WM	WATER METER
RAW	RIGHT OF WAY	CO	CLEAN OUT
NF	NOW OR FORMERLY	FH	FIRE HYDRANT
EIS	EXISTING IRON STAKE	CB	CATCH BASIN

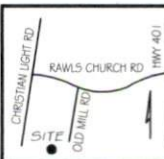

THIS PROPERTY IS NOT LOCATED  
 IN THE 100 YEAR FLOOD ZONE.



GRIFFIN LAND SURVEYING, INC.  
 P.O. BOX 148  
 FUQUAY-VARINA, NC 27526  
 (919) - 567-1963

FOUNDATION SURVEY  
 FOR  
 DAN RYAN BUILDERS

OLDE MILL VILLAGE  
 LOT 21

488 VILLAGE BEND DRIVE  
 NORTH CAROLINA  
 HARNETT CO. HECTOR'S CREEK TWSHP

DRAWN BY	KDF	DATE	1/7/21
CHECKED BY	MPG	SCALE	1" = 60'