

I, MICHAEL P. GRIFFIN, certify that under my direction and supervision this map was drawn from an actual field survey; that the error of closure of the survey as calculated by coordinates is 1: 10,000+; that the area shown hereon was calculated by coordinates.  
 Witness my hand and seal this day of MONTH 2020.

DK 2019 PGS 421.434  
 HARNETT CO. REGISTRY

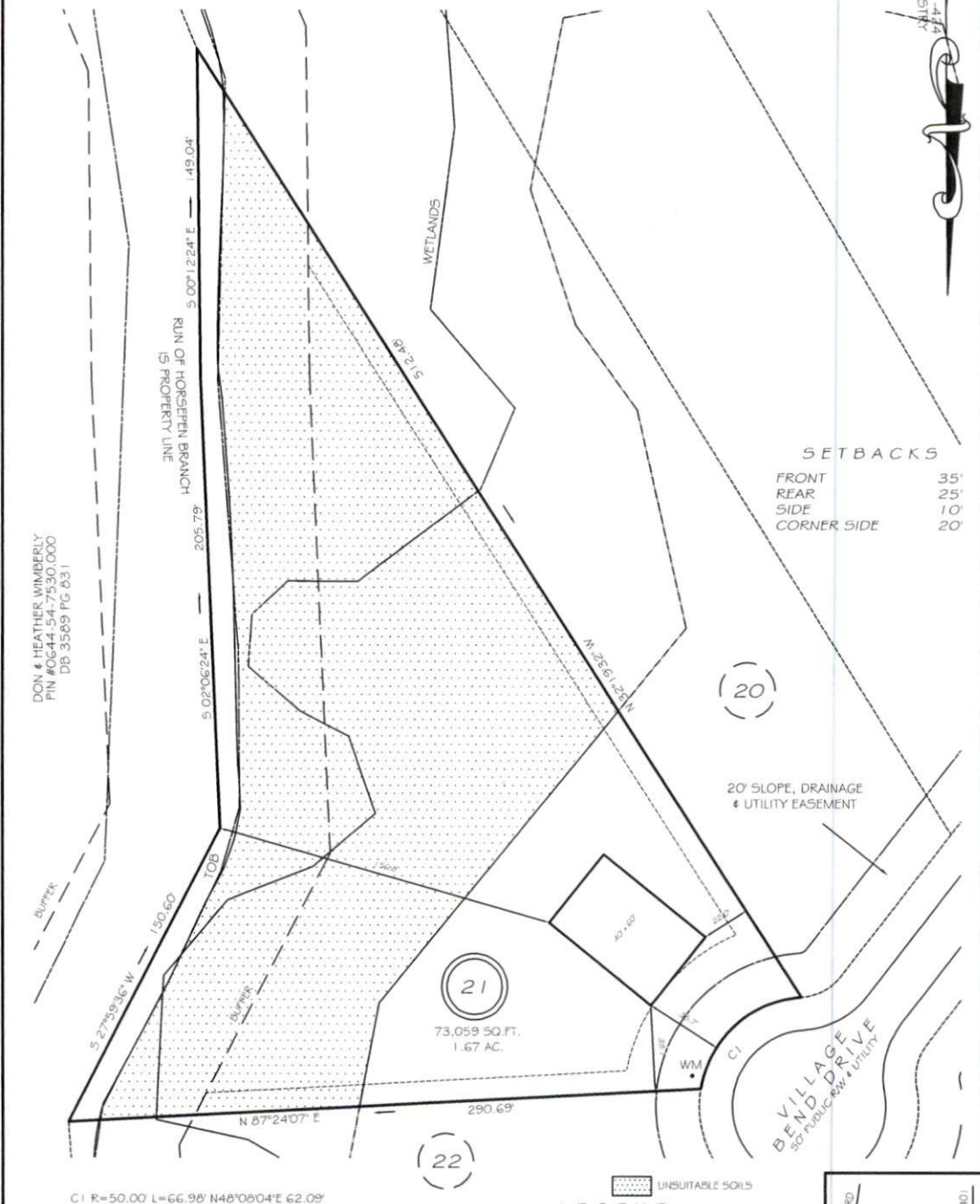

DON & HEATHER WIMBERLY  
 PIN #0644-54-7530.000  
 DB 3589 PG 831

**SETBACKS**  
 FRONT 35'  
 REAR 25'  
 SIDE 10'  
 CORNER SIDE 20'

(21)  
 73,059 SQ.FT.  
 1.67 AC.

(20)

20' SLOPE, DRAINAGE  
 & UTILITY EASEMENT

VILLAGE BEND DRIVE  
 50' PUBLIC RW & UTILITY

CI R=50.00' L=66.98' N48°08'04"E 62.09'

**PRELIMINARY**  
 NOT FOR RECORDATION,  
 SALES OR CONVEYANCE

EIP	EXISTING IRON PIPE	FES	FLARED END SECTION
IPS	IRON PIPE SET	WM	WATER METER
RW	RIGHT OF WAY	CO	CLEAN OUT
NF	NOW OR FORMERLY	FH	FIRE HYDRANT
EIS	EXISTING IRON STAKE	CB	CATCH BASIN

**LEGEND**

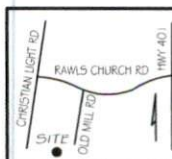

**GLS** GRIFFIN LAND SURVEYING, INC.  
 P.O. BOX 148  
 FUQUAY-VARINA, NC 27526  
 (919) - 567-1963

**EXHIBIT**  
 FOR  
**DAN RYAN BUILDERS**  
 OLDE MILL VILLAGE  
 LOT 21  
 VILLAGE BEND DRIVE  
 NORTH CAROLINA  
 HARNETT CO. HECTOR'S CREEK TWSHP

DRAWN BY	NMF	DATE	8/18/20
CHECKED BY	MPG	SCALE	1" = 60'