

I, MICHAEL P. GRIFFIN, certify that under my direction and supervision this map was drawn from an actual field survey; that the error of closure of the survey as calculated by coordinates is 1:10,000+; that the area shown hereon was calculated by coordinates.
 Witness my hand and seal this day of MONTH 2020.

BK 2019 PGS 421-424
 HARNETT CO. REGISTRY

JAMES T. ADAMS III
 PIN #0644-43-5956.000
 DB 2929 PG 75 I

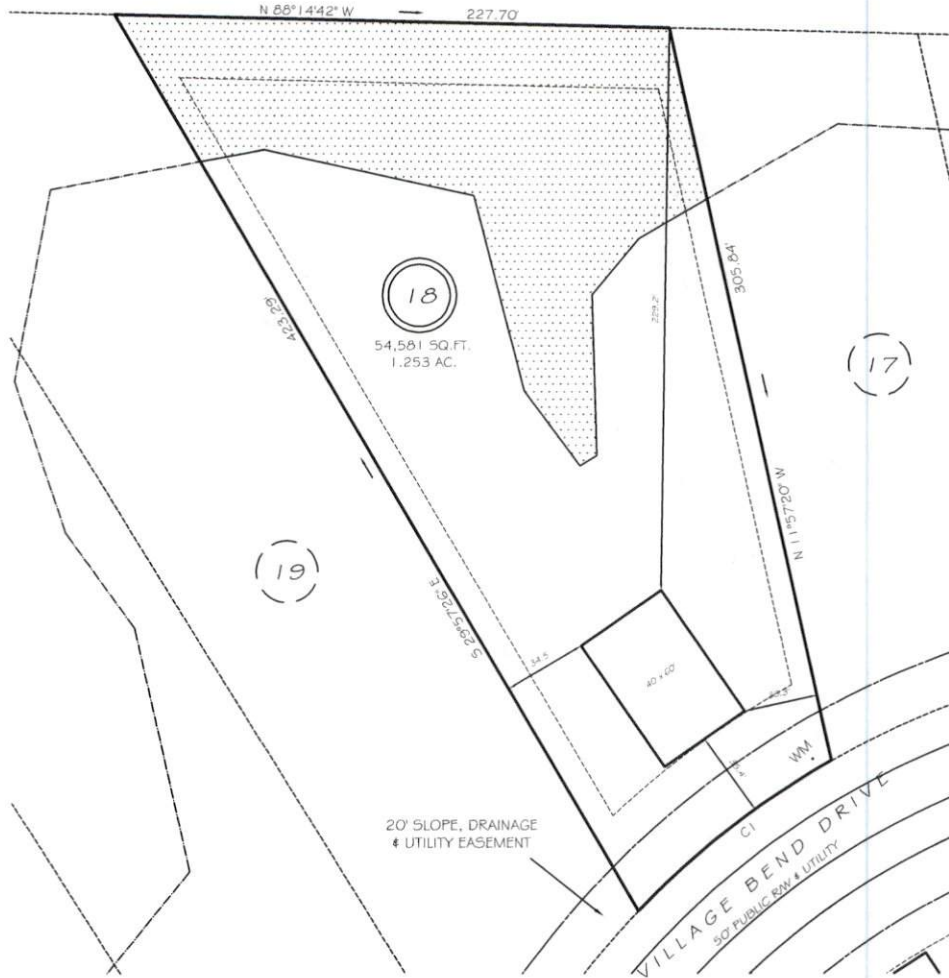

UNSUITABLE SOILS

SETBACKS

FRONT 35'
 REAR 25'
 SIDE 10'
 CORNER SIDE 20'

LEGEND

- | | | | |
|-----|---------------------|-----|--------------------|
| EIP | EXISTING IRON PIPE | FES | FLARED END SECTION |
| IPS | IRON PIPE SET | WM | WATER METER |
| RW | RIGHT OF WAY | CO | CLEAN OUT |
| N/F | NOW OR FORMERLY | FH | FIRE HYDRANT |
| EIS | EXISTING IRON STAKE | CB | CATCH BASIN |

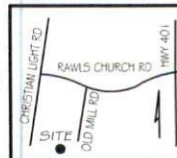

PRELIMINARY
 NOT FOR RECORDATION,
 SALES OR CONVEYANCE



GRIFFIN LAND SURVEYING, INC.

P. O. BOX 148
 FUQUAY-VARINA, NC 27526
 (919) - 567 - 1963

EXHIBIT

FOR
DAN RYAN BUILDERS

OLDE MILL VILLAGE
LOT 18

VILLAGE BEND DRIVE
 NORTH CAROLINA
 HARNETT CO. HECTOR'S CREEK TWSHP

DRAWN BY NMF

DATE 8/18/20

CHECKED BY MPG

SCALE 1" = 60'