

I, MICHAEL P. GRIFFIN, certify that under my direction and supervision this map was drawn from an actual field survey; that the error of closure of the survey as calculated by coordinates is 1:10,000+; that the area shown hereon was calculated by coordinates.
 Witness my hand and seal this day of MONTH 2020.

BK 2019 PGS 421-424
 HARNETT CO. REGISTRY

JAMES T. ADAMS III
 FIN #0644-43-5956.000
 DB 2929 FG 751

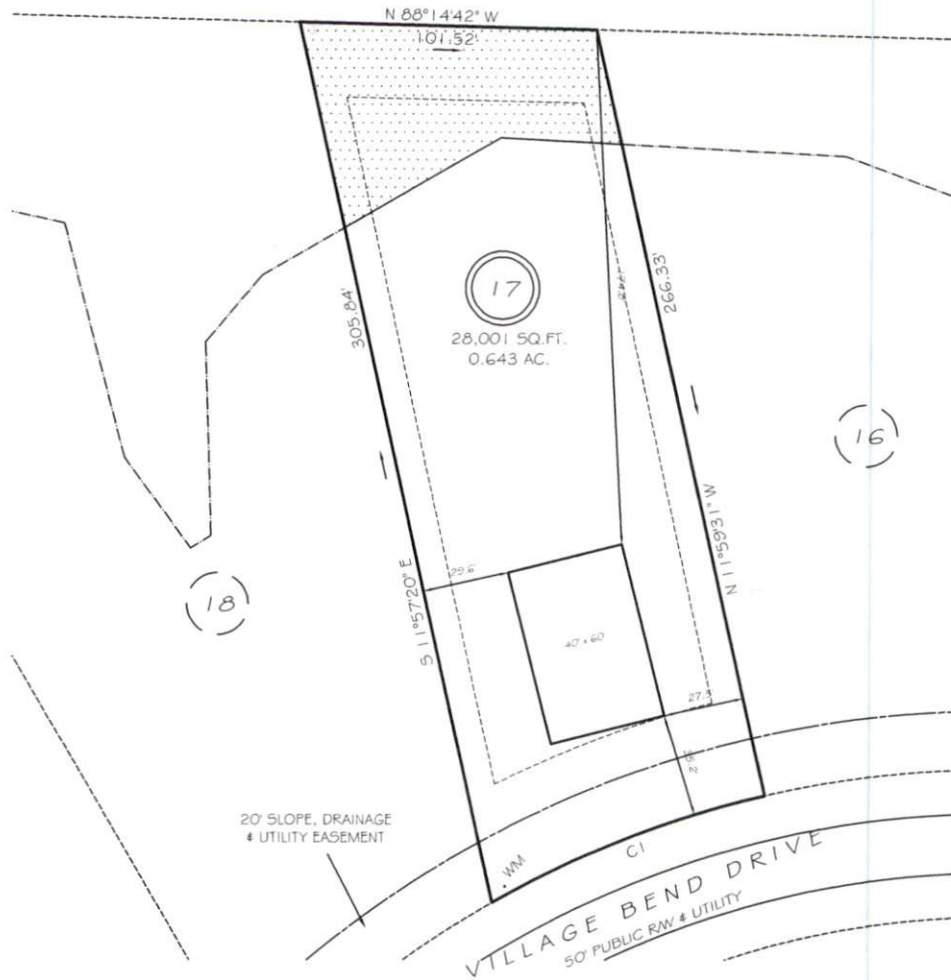

20' SLOPE, DRAINAGE
 & UTILITY EASEMENT

VLLAGE BEND DRIVE
 50' PUBLIC R/W & UTILITY

UNSUITABLE SOILS
 SETBACKS
 FRONT 35'
 REAR 25'
 SIDE 10'
 CORNER SIDE 20'

CI R=350.00' L=100.34' N69°09'33\"/>

PRELIMINARY
 NOT FOR RECORDATION,
 SALES OR CONVEYANCE

LEGEND
 EIP EXISTING IRON PIPE FES FLARED END SECTION
 IFS IRON PIPE SET WM WATER METER
 R/W RIGHT OF WAY CO CLEAN OUT
 NF NOW OR FORMERLY FH FIRE HYDRANT
 EIS EXISTING IRON STAKE CB CATCH BASIN

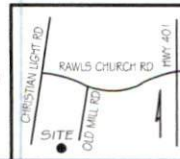

LS GRIFFIN LAND SURVEYING, INC.
 P.O. BOX 148
 FUQUAY-VARINA, NC 27526
 (919) - 567 - 1963

EXHIBIT
 FOR
DAN RYAN BUILDERS
 OLDE MILL VILLAGE
 LOT 17
 VILLAGE BEND DRIVE
 NORTH CAROLINA
 HARNETT CO. HECTOR'S CREEK TWSHP

| | |
|-----------------------|-----------------------|
| DRAWN BY <u>NMF</u> | DATE <u>8/18/20</u> |
| CHECKED BY <u>MPG</u> | SCALE <u>1" = 50'</u> |