

I, MICHAEL P. GRIFFIN, certify that under my direction and supervision this map was drawn from an actual field survey; that the error of closure of the survey as calculated by coordinates is 1:10,000+; that the area shown hereon was calculated by coordinates.  
 Witness my hand and seal this day of MONTH 2020.

BK 2019 FG 44-45  
 HARNETT CO. REGISTRY

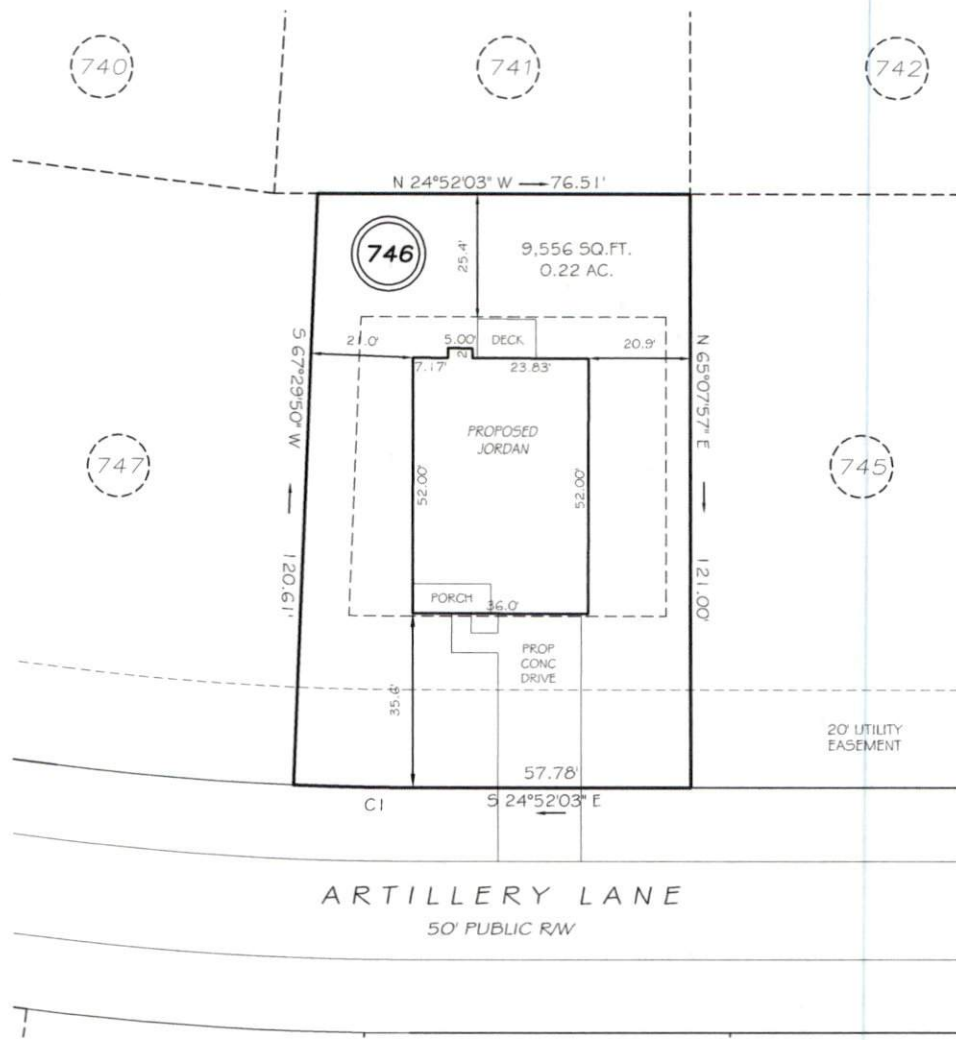

SETBACKS

FRONT	35'
REAR	25'
SIDE (ONE SIDE)	5'
SIDE (ONE SIDE)	10'
CORNER SIDE	20'

REVISION: NEW PLANS 7/27/20  
 C1 R=575.00' L=23.71' N23°41'10"W 23.71'

<p><b>PRELIMINARY</b>                  NOT FOR RECORDATION,                  SALES OR CONVEYANCE</p>	<b>LEGEND</b>	
	EIP EXISTING IRON PIPE IPS IRON PIPE SET R/W RIGHT OF WAY N/F NOW OR FORMERLY EIS EXISTING IRON STAKE	FES FLARED END SECTION WM WATER METER CO CLEAN OUT FH FIRE HYDRANT CB CATCH BASIN

**GRiffin LAND SURVEYING, INC.**  
 P.O. BOX 148  
 FUQUAY-VARINA, NC 27526  
 (919) - 567-1963

**PLOT PLAN**  
 FOR  
**H & H HOMES**  
 LEXINGTON PLANTATION  
 LOT 746  
 ARTILLERY LANE  
 NORTH CAROLINA  
 HARNETT COUNTY ANDERSON CREEK TOWNSHIP

DRAWN BY <u>NMF</u>	DATE <u>7/13/20</u>
CHECKED BY <u>MPG</u>	SCALE <u>1" = 30'</u>