

I, MICHAEL P. GRIFFIN, certify that under my direction and supervision this map was drawn from an actual field survey; that the error of closure of the survey as calculated by coordinates is 1: 10,000+; that the area shown hereon was calculated by coordinates.

Witness my hand and seal this 23RD day of DECEMBER 2020.

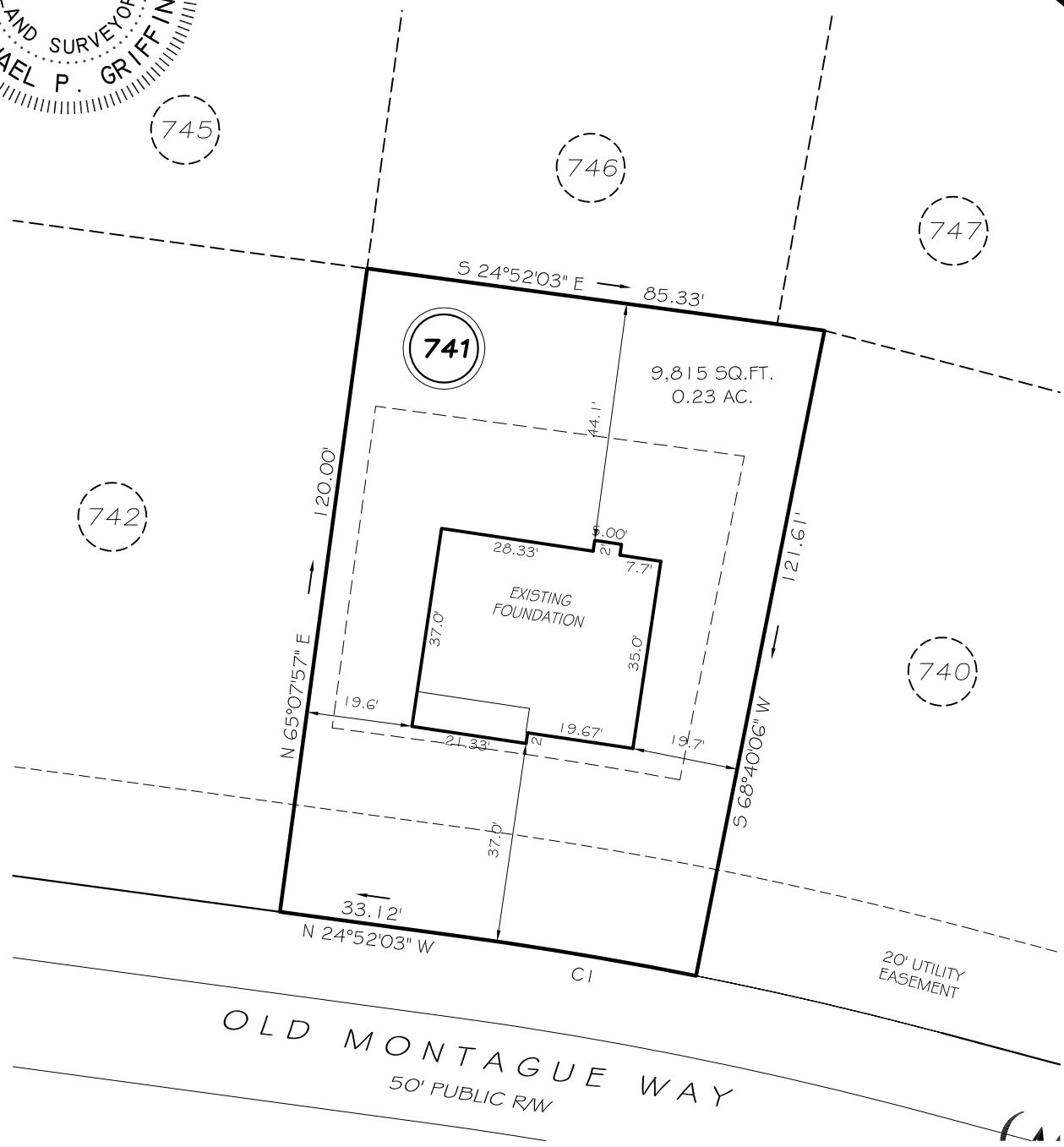
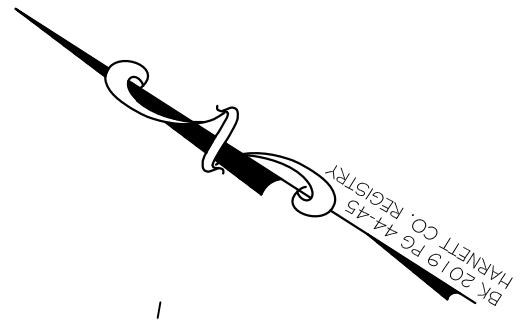
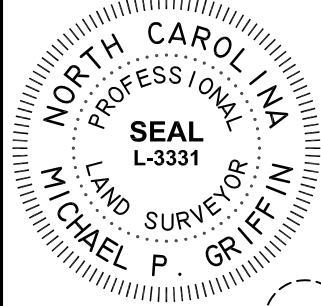

**SETBACKS**

|                 |     |
|-----------------|-----|
| FRONT           | 35' |
| REAR            | 25' |
| SIDE (ONE SIDE) | 5'  |
| SIDE (ONE SIDE) | 10' |
| CORNER SIDE     | 20' |

CI R=725.00' L=44.74' N23°05'59"W 44.73'

**LEGEND**

**THIS PROPERTY IS NOT LOCATED IN THE 100 YEAR FLOOD ZONE.**

|     |                     |     |                    |
|-----|---------------------|-----|--------------------|
| EIP | EXISTING IRON PIPE  | FES | FLARED END SECTION |
| IPS | IRON PIPE SET       | WM  | WATER METER        |
| R/W | RIGHT OF WAY        | CO  | CLEAN OUT          |
| N/F | NOW OR FORMERLY     | FH  | FIRE HYDRANT       |
| EIS | EXISTING IRON STAKE | CB  | CATCH BASIN        |



**GRIFFIN LAND SURVEYING, INC.**  
 P. O. BOX 148  
 FUQUAY-VARINA, NC 27526  
 (919) - 567 - 1963

**FOUNDATION SURVEY FOR**

**H & H HOMES**

**LEXINGTON PLANTATION**

**LOT 741**

OLD MONTAGUE WAY  
 NORTH CAROLINA

HARNETT COUNTY ANDERSON CREEK TOWNSHIP

DRAWN BY **NMF**

DATE **12/23/20**

CHECKED BY **MPG**

SCALE **1" = 30'**