

I, NICHOLAS M. FRENCH, certify that under my direction and supervision this map was drawn from an actual field survey; that the error of closure of the survey as calculated by coordinates is 1:10,000+; that the area shown hereon was calculated by coordinates.

Witness my hand and seal this day of MONTH 2020.

N
MAP 201 & PGS 235-237
HARNETT CO. REGISTRY

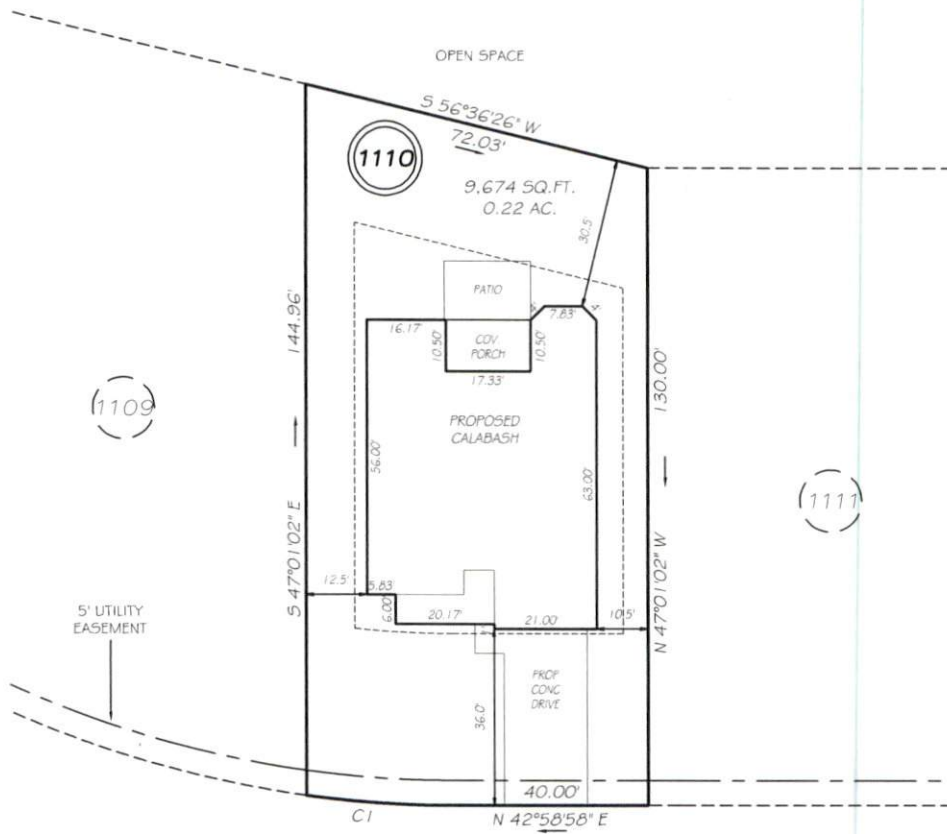

SCHOLAR DRIVE

50' RW

SETBACKS

FRONT	35'
REAR	25'
SIDE	10'
OTHER SIDE	5'

CI R=225.00' L=30.09' S46°48'50"W 30.07'

PRELIMINARY
NOT FOR RECORDATION,
SALES OR CONVEYANCE

LEGEND

EIP	EXISTING IRON PIPE	FES	FLARED END SECTION
IPS	IRON PIPE SET	WM	WATER METER
RW	RIGHT OF WAY	CO	CLEAN OUT
N/F	NOW OR FORMERLY	FH	FIRE HYDRANT
EIS	EXISTING IRON STAKE	CB	CATCH BASIN

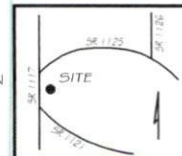

GRIFFIN LAND SURVEYING, INC.

P.O. BOX 148
FUQUAY-VARINA, NC 27526
(919) - 567-1963

PLOT PLAN

FOR

H & H HOMES

ANDERSON CREEK CLUB

LOT 1110

SCHOLAR DRIVE

NORTH CAROLINA

HARNETT COUNTY ANDERSON CREEK TOWNSHIP

DRAWN BY **NMF**

DATE **7/6/20**

CHECKED BY **NMF**

SCALE **1" = 30'**