

NCSR 1412 CHRISTIAN LIGHT RD. 60' R/W

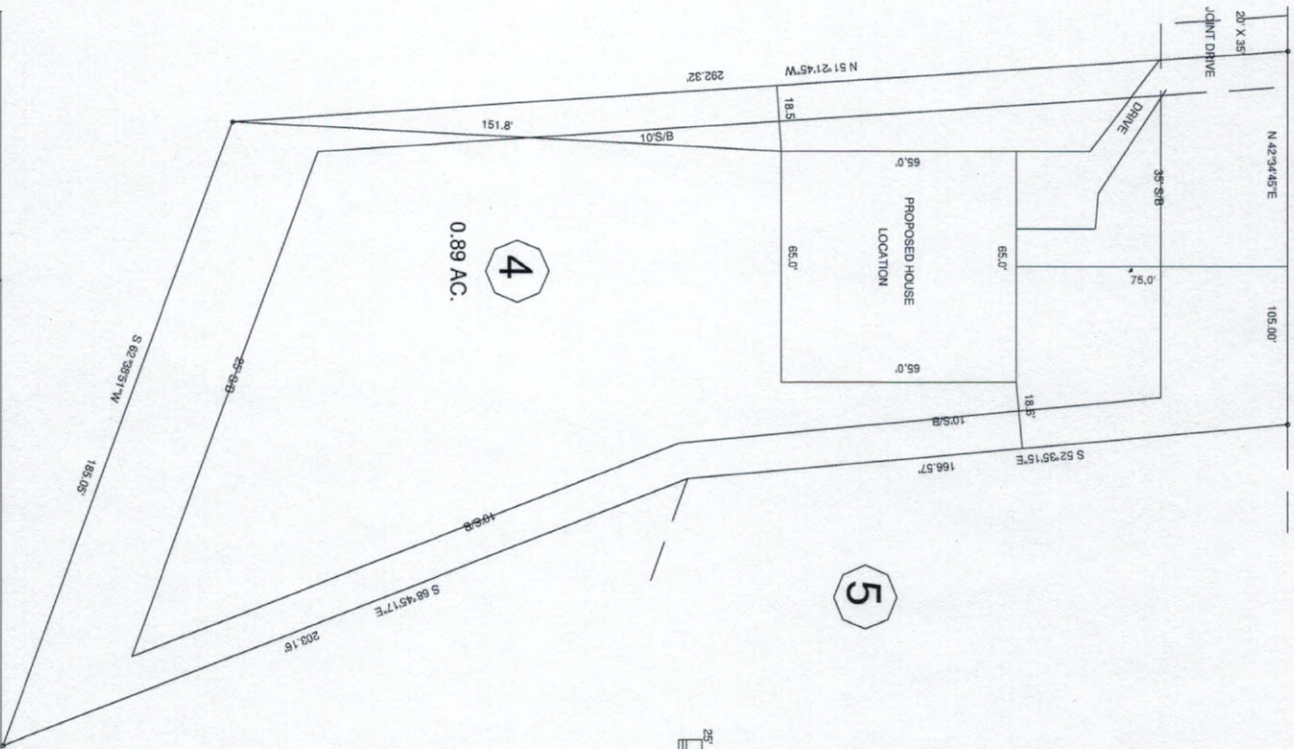

3

4

5

0.89 AC.

MAP NO. 2019-451

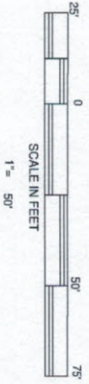

DEED REFERENCE: DEED BK 3756, PAGE 910

MAP REFERENCE: MAP NO. 2019-451

MINIMUM BUILDING SETBACKS
 FRONT YARD — 35'
 SIDE YARD — 15'
 CORNER LOT SIDE YARD — 20'
 MAXIMUM HEIGHT — 35'

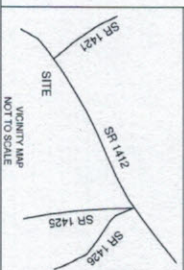

SURVEY FOR: PROPOSED PLOT PLAN - LOT - 4 PRINCE POINTE S/D			
TOWNSHIP	HECTORS CREEK	COUNTY	HARNETT
STATE	NORTH CAROLINA	DATE	DECEMBER 31, 2019
ZONED	RA-30	WATERSHED DISTRICT	WV-IV
PH #	06533 0025 09	PH #	06533 78 8299 000

BENNETT SURVEYS 1682 CLARK RD., LILLINGTON, N.C. 27546 (910) 893-5252		F-1304	
SCALE: 1" = 50'	CHECKED & CLOSURE BY:	SURVEYED BY:	FIELD BOOK
		MRB	
			DRAWING NO.
			19893