

THIS HOME DESIGN IS PROTECTED BY FEDERAL COPYRIGHT LAWS. BY YOUR PURCHASE OF THIS PLAN FROM D&L DESIGN GROUP, INC YOU ARE GRANTED A LIMITED USAGE LICENSE TO CONSTRUCT ONE HOME OF THIS DESIGN. LICENSE IS GRANTED TO ORIGINAL PURCHASER ONLY. PURCHASER MAY NOT REPRODUCE THIS DESIGN BY ANY MEANS. PURCHASER MAY NOT SELL OR GIVE THIS DESIGN TO ANY OTHER ENTITY. UNAUTHORIZED USE OF THIS DESIGN SHALL CONSTITUTE INTENTIONAL INFRINGEMENT AND VIOLATION OF THE COPYRIGHT. WITHOUT FURTHER NOTICE D&L DESIGN GROUP, INC WILL PROSECUTE TO THE FULLEST ALLOWED BY LAW.

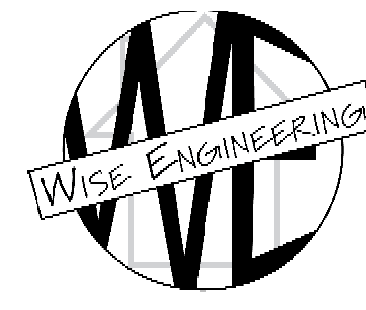

WISE ENGINEERING
3915 OLD FAIRGROUND RD.
ANGIER, NC 27801
(919) 994-2203

ENGINEERS SEAL APPLIES ONLY TO STRUCTURAL COMPONENTS ON THIS DOCUMENT. SEAL DOES NOT INCLUDE CONSTRUCTION MEANS, METHODS, TECHNIQUES, SEQUENCES, PROCEDURES, OR SAFETY PRECAUTION.

ANY DEVIATIONS OR DISCREPANCIES ON THE PLANS ARE TO BE BROUGHT TO THE ATTENTION OF THE ENGINEER IMMEDIATELY. FAILURE TO DO SO WILL VOID ALL ENGINEERING LIABILITY.

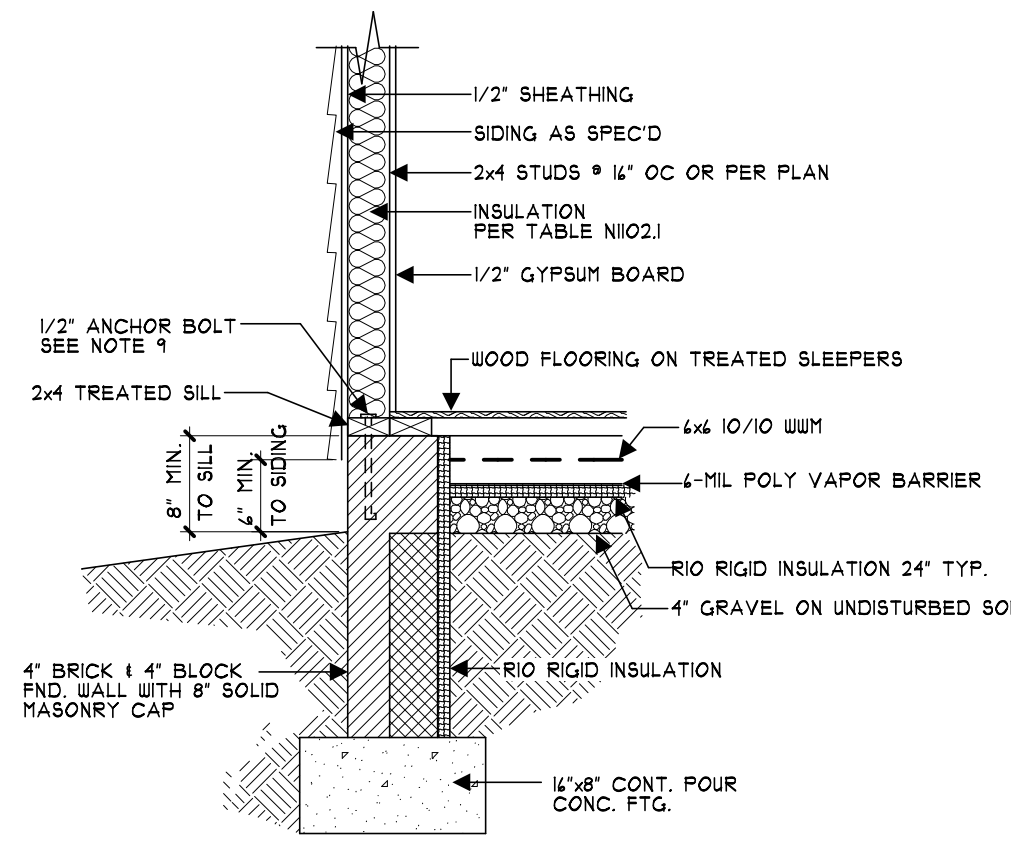

7 CONC. SLAB ABOVE GRADE
SCALE: 1"=10"

FOUNDATION PLAN

SCALE: 1/4" = 10"

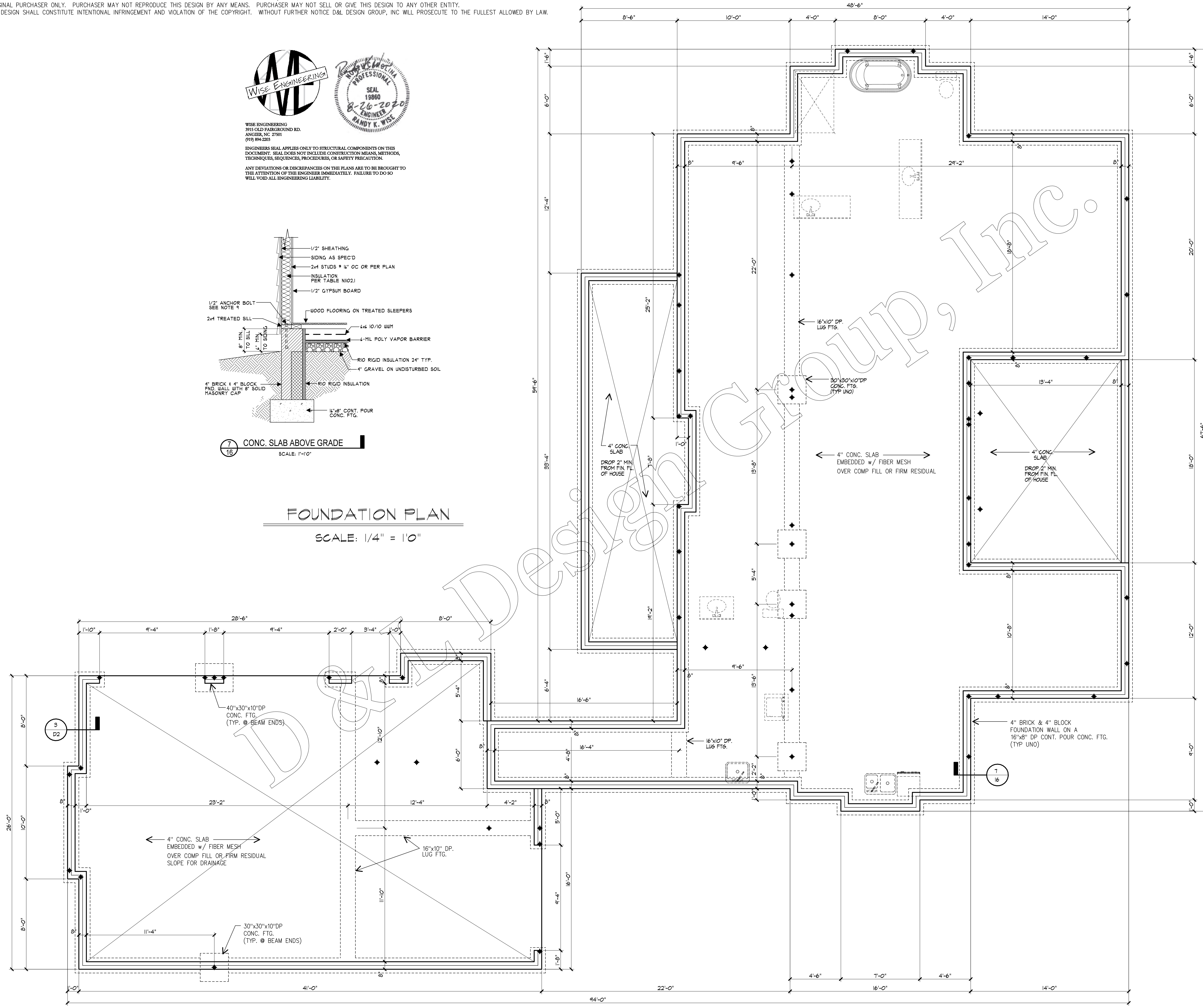

It is the sole responsibility of the contractor and or builder to determine whether these plans conform to all standards, provisions, requirements, methods of construction, and structures provided by applicable building codes, any other local agencies, and in accordance with good engineering and construction practice. D & L Design Group, Inc. does not assume liability for any deviation or discrepancy in these plans. If a discrepancy is discovered, please contact D & L Design Group, Inc. before continuing work.

Notes:
This plan conforms to N.C. State Building Code Residential Code, 2018 edition

HENDRICKS RESIDENCE
DL3228-C
Plan no.: DL3228-C

PO BOX 1162
CLAYTON, NC 27528
919-553-1966
dldesigngroup.com

D&L DESIGN GROUP, INC.
custom and stock home plans

Date: 05/29/2018
Revisions: 5/5/2020

Index:
1. ELEVATIONS
2. FOUNDATION
3. FIRST FLOOR
4. SECOND FLOOR
5. 1ST FL STRUCT
6. 2ND FL STRUCT
7. ROOF LAYOUT
DI. NOTES & DETAILS
D2. DETAILS

STEM WALL SLAB FOUNDATION
Sheet: 2 OF 1

8/19/2020, 7:05 PM
Hendricks_STEMWALL.dwg