

- LEGEND**
- AC=AIR CONDITIONING UNIT
 - B/C=BACK OF CURB
 - DW=CONC DRIVEWAY
 - EB=ELECTRIC BOX
 - EOP=EDGE OF PAVEMENT
 - P=PATIO
 - PO=PORCH
 - SC=CLEANOUT
 - SW=SIDEWALK
 - TP=TELEPHONE PEDESTAL
 - WM=WATER METER
 - IRON PIPE FOUND
 - IRON PIPE SET
 - NAIL SET

VICINITY MAP (NTS)

THIS SURVEY IS OF AN EXISTING PARCEL OR PARCELS OF LAND AND DOES NOT CREATE A NEW STREET OR CHANGE AN EXISTING STREET.

SHAWN T. RUMBERGER, PLS L-4909 DATE

THIS MAP IS ONLY INTENDED FOR THE PARTIES AND PURPOSES SHOWN. THIS MAP IS NOT FOR RECORDATION. NO TITLE REPORT PROVIDED.

NOTE: PORTIONS OF PROPERTY SHOWN HEREON LOCATED WITHIN FEMA FLOOD ZONE AE PER MAP #3720054800J PANEL 0548 EFFECTIVE DATE 10/03/06
 NOTE: FEMA FLOOD LINES SHOWN HEREON IMPORTED FROM NC FLOOD MAPS.

SETBACKS
 FRONT 35'
 SIDE 10'
 REAR 25'

IMPERVIOUS AREA

HOUSE	3,769 SQ.FT.
DRIVE	19,660 SQ.FT.
WALK	72 SQ.FT.
PARKING PAD	735 SQ.FT.
TOTAL	24,236 SQ.FT.

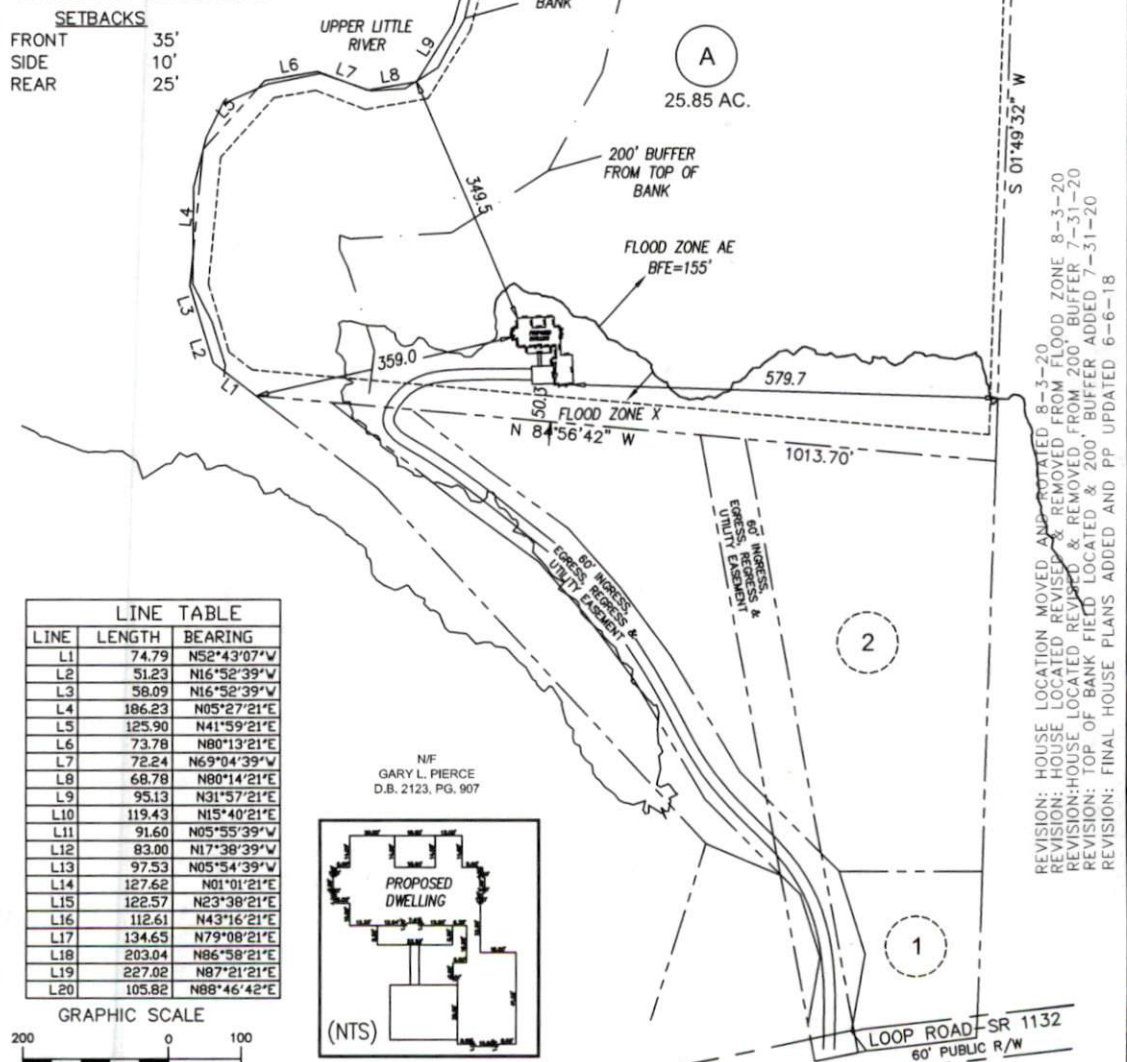

LINE TABLE

LINE	LENGTH	BEARING
L1	74.79	N52°43'07"W
L2	51.23	N16°52'39"W
L3	58.09	N16°52'39"W
L4	186.23	N05°27'21"E
L5	125.90	N41°59'21"E
L6	73.78	N80°13'21"E
L7	72.24	N69°04'39"W
L8	68.78	N80°14'21"E
L9	95.13	N31°57'21"E
L10	119.43	N15°40'21"E
L11	91.60	N05°55'39"W
L12	83.00	N17°38'39"W
L13	97.53	N05°54'39"W
L14	127.62	N01°01'21"E
L15	122.57	N23°38'21"E
L16	112.61	N43°16'21"E
L17	134.65	N79°08'21"E
L18	203.04	N86°58'21"E
L19	227.02	N87°21'21"E
L20	105.82	N88°46'42"E

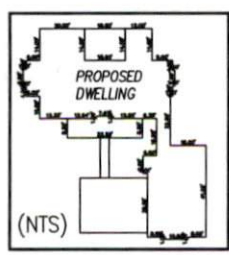
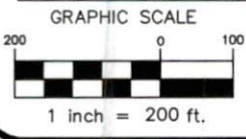

N/F
 GARY L. PIERCE
 D.B. 2123, PG. 907

PRELIMINARY PLOT PLAN

REVISION: HOUSE LOCATION MOVED AND ROTATED 8-3-20
 REVISION: HOUSE LOCATED REVISED & REMOVED FROM FLOOD ZONE 8-3-20
 REVISION: HOUSE LOCATED REVISED & REMOVED FROM 200' BUFFER 7-31-20
 REVISION: TOP OF BANK FIELD LOCATED & 200' BUFFER ADDED 7-31-20
 REVISION: FINAL HOUSE PLANS ADDED AND PP UPDATED 6-6-18

ECLS	PROJECT:	18-005 ECLS
	DRAWN BY:	APS
	SCALE:	1"=200'
	DATE:	4-13-18

FOR
HEATHER HENDRICKS
 388 LOOP ROAD, BUNNLEVEL
 LOT A
 ANDERSON CREEK TWP., HARNETT CO., NC
 P.C.F. PG. 756C & P.C. 2018, PG. 83

ECLS GLOBAL
 U.S. VETERAN-OWNED
 19 N MCKINLEY ST
 COATS, NC 27521
 910.897.3257 ECLSINC.COM
 910.897.2329 (FAX) CG#C-4175