

- LEGEND**
- AC=AIR CONDITIONING UNIT
 - BOC=BACK OF CURB
 - CATV=CABLE TV
 - CB=CATCH BASIN
 - DW=CONC DRIVEWAY
 - EB=ELECTRIC BOX
 - EM=ELECTRIC METER
 - EOP=EDGE OF PAVEMENT
 - EP=ELECTRIC PEDESTAL
 - FH=FIRE HYDRANT
 - ICV=IRRIGATION CONTROL VALVE
 - LP=LIGHT POLE
 - MTR=METER
 - PO=PORCH
 - PP=POWER POLE
 - RCP=REINFORCED CONC PIPE
 - R/W=RIGHT OF WAY
 - SCO=CLEANOUT
 - SW=SIDEWALK
 - TF=TRANSFORMER
 - TP=TELEPHONE PEDESTAL
 - WM=WATER METER
 - WV=WATER VALVE
 - EIP=EXISTING IRON PIPE
 - IRON PIPE SET
 - EIR=EXISTING IRON ROD

VICINITY MAP (NTS)

THIS SURVEY IS OF AN EXISTING PARCEL OR PARCELS OF LAND AND DOES NOT CREATE A NEW STREET OR CHANGE AN EXISTING STREET.

Shawn T. Rumberger 10-21-2020
 SHAWN T. RUMBERGER, PLS L-4909 DATE

THIS MAP IS ONLY INTENDED FOR THE PARTIES AND PURPOSES SHOWN. THIS MAP IS NOT FOR RECORDATION. NO TITLE REPORT PROVIDED.

NOTE: PORTIONS OF PROPERTY SHOWN HEREON LOCATED WITHIN FEMA FLOOD ZONE AE PER MAP #3720054800J PANEL 0548 EFFECTIVE DATE 10/03/06
 NOTE: FEMA FLOOD LINES SHOWN HEREON IMPORTED FROM NC FLOOD MAPS.

SETBACKS

FRONT 35'
 SIDE 10'
 REAR 25'

LINE	LENGTH	BEARING
L1	74.79	N52°43'07"W
L2	51.23	N16°52'39"W
L3	58.09	N16°52'39"W
L4	186.23	N05°27'21"E
L5	125.90	N41°59'21"E
L6	73.78	N80°13'21"E
L7	72.24	N69°04'39"W
L8	68.78	N80°14'21"E
L9	95.13	N31°57'21"E
L10	119.43	N15°40'21"E
L11	91.60	N05°55'39"W
L12	83.00	N17°38'39"W
L13	97.53	N05°54'39"W
L14	127.62	N01°01'21"E
L15	122.57	N23°38'21"E
L16	112.61	N43°16'21"E
L17	134.65	N79°08'21"E
L18	203.04	N86°58'21"E
L19	227.02	N87°21'21"E
L20	105.82	N88°46'42"E

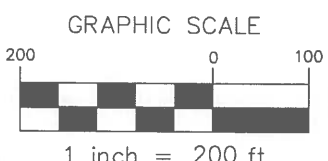
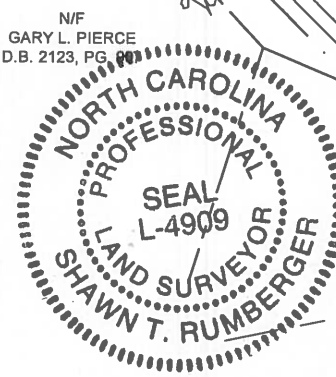
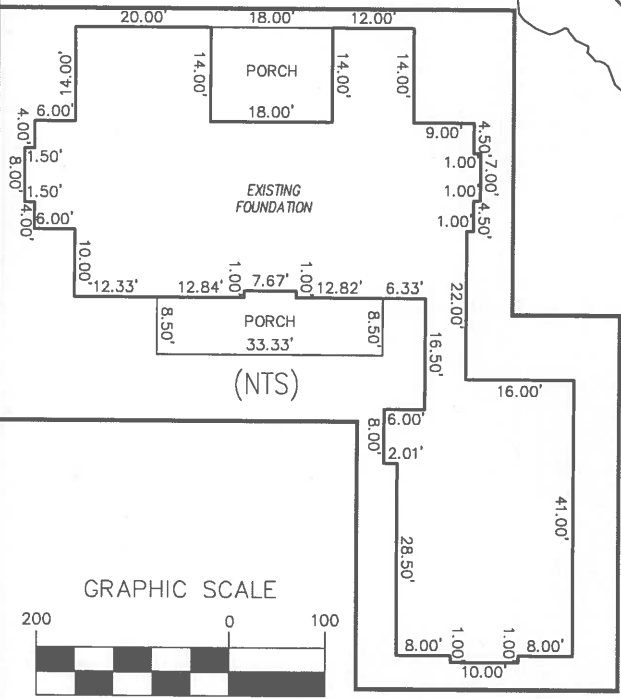
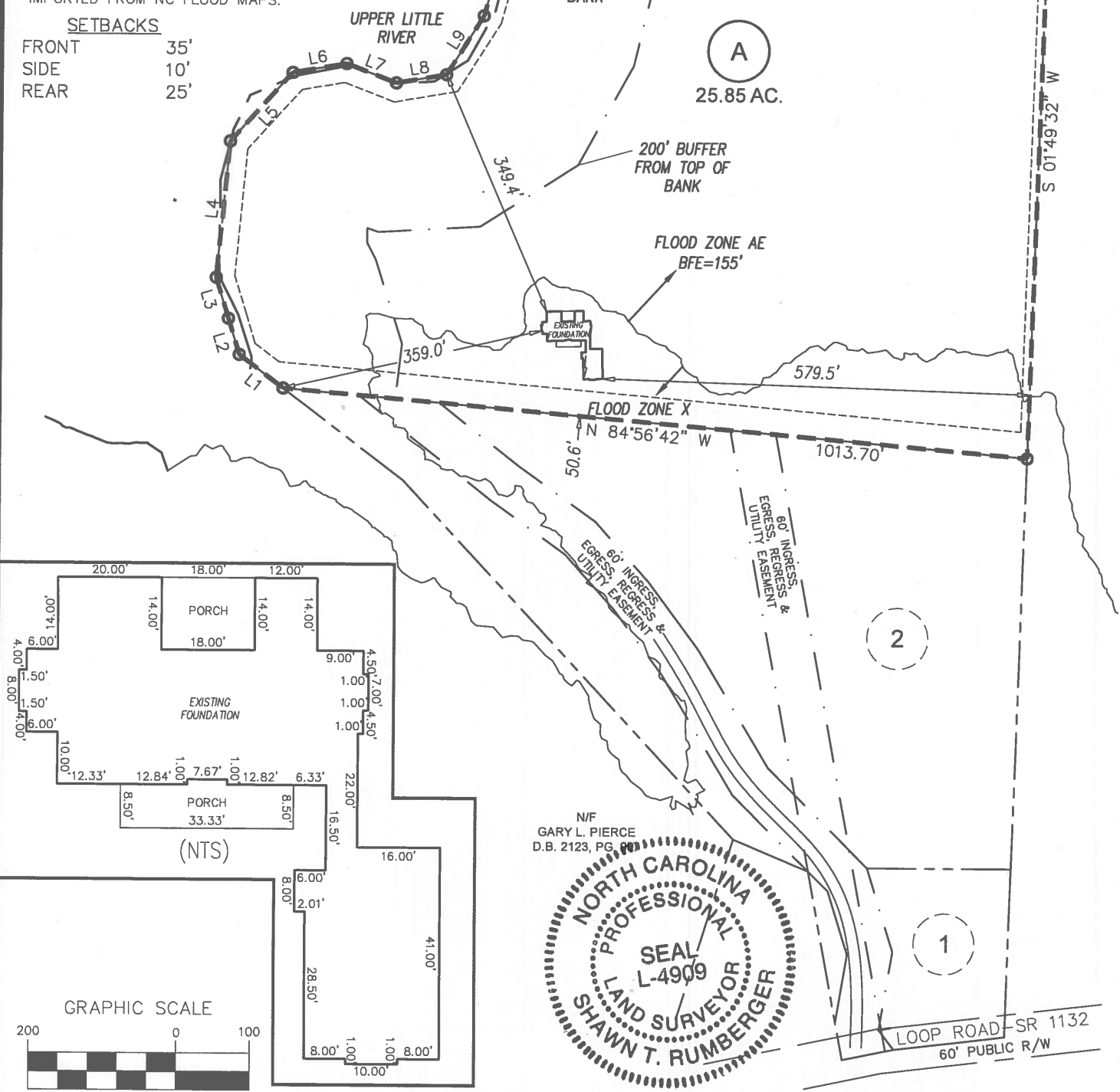

FOUNDATION SURVEY

ECLS	PROJECT:	18-005 ECLS
	DRAWN BY:	APS/LLL
	SCALE:	1"=200'
	DATE:	10-21-2020

FOR
HEATHER HENDRICKS
 388 LOOP ROAD, BUNNLEVEL
 LOT A
 ANDERSON CREEK TWP., HARNETT CO., NC
 P.C F, PG. 756C & P.C 2018, PG. 83

ECLS GLOBAL
 U.S. VETERAN-OWNED
 19 N MCKINLEY ST
 COATS, NC 27521
 910.897.3257 ECLSGLOBALINC.COM
 910.897.2329 (FAX) CO#C-4175