

MAP NO. 2020-281

NORTH CAROLINA HARNETT COUNTY
 I, Mickey R. Bennett, PLS do certify that this plat was drawn under
 my supervision/lead description recorded in Book _____
 Page _____ that the boundaries not surveyed are clearly
 indicated as drawn from information found in Book _____ Page _____
 that the ratio of precision as calculated is 1:10000. WITNESS
 my original signature, registration number and seal this
 day of AUGUST _____

SEE _____
 REF. _____
 18 th _____

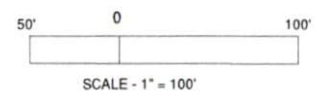

MICKEY R. BENNETT PLS 1514

MICKEY R. BENNETT
 L - 1514

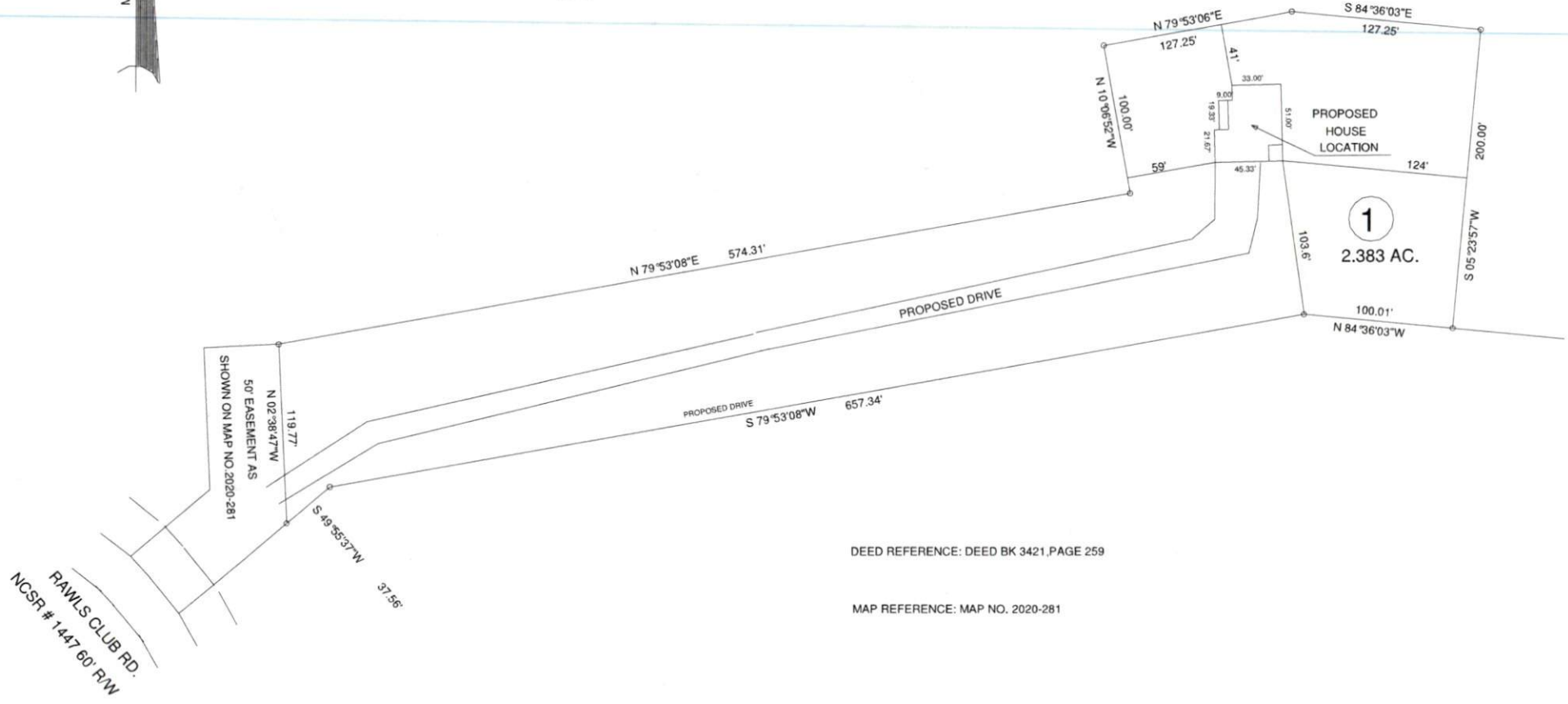

DEED REFERENCE: DEED BK 3421, PAGE 259

MAP REFERENCE: MAP NO. 2020-281

RAWLS CLUB RD.
 NCSR # 1447 60' R/W

MINIMUM BUILDING SETBACKS
 FRONT YARD — 35'
 REAR YARD — 25'
 SIDE YARD — 10'
 CORNER LOT SIDE YARD — 20'
 MAXIMUM HEIGHT — 35'



RAWLS CLUB RD., FUQUAY VARINA, NC 27526

SURVEY FOR:				BENNETT SURVEYS		F-1304
PROPOSED PLOT PLAN - LOT - 1				1662 CLARK RD., LILLINGTON, N.C. 27546		
DIANA E. & BRIAN C. LISCHIN S/D				(910) 893-5252		
TOWNSHIP	HECTOR'S	COUNTY	HARNETT	SURVEYED BY:	RVB	FIELD BOOK
STATE: NORTH CAROLINA	DATE:	AUGUST 18, 2020		DRAWN BY:		DRAWING NO.
ZONED	WATERSHED DISTRICT	TAX PARCEL ID#		CHECKED & CLOSURE BY:		20720
RA-30		PN #	0655-82-4222.000			