

**MULTIPLE MEMBER CONNECTIONS FOR TOP-LOADED BEAMS (1)**

- 1½" Wide Pieces:
  - Minimum of 2 rows (2x12 @ 12" x 21 nails at 12" o.c.
  - Minimum of 4 rows (2x12 @ 12" x 21 nails at 12" o.c. - 1x12 and 1x10 beams)
  - Using 12x12 (5/8" x 12" diameter) nails, the number of nails shall be the equivalent to the
- 3½" Wide Pieces:
  - Minimum of 2 rows (2x12 @ 12" o.c. staggered)

(1) Load must be applied evenly across entire beam width. Otherwise, see connections for side-loaded beams.

Additional nailing or bolting may be required with side-loaded multiple member beams. Refer to current product literature.

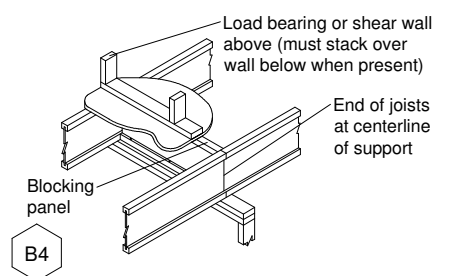

Blocking Detail

Blocking shall be installed as shown. Blocking shall be installed on all sides of joists. Blocking shall be installed on all sides of joists. Blocking shall be installed on all sides of joists.

Part	Qty	Manuf	Product	Flange	Top Nails	Web Stiff	Skew	Slope
H1	8	Simpson	ITS2.06/11.88	None	4-10dx1.5	No	-	-

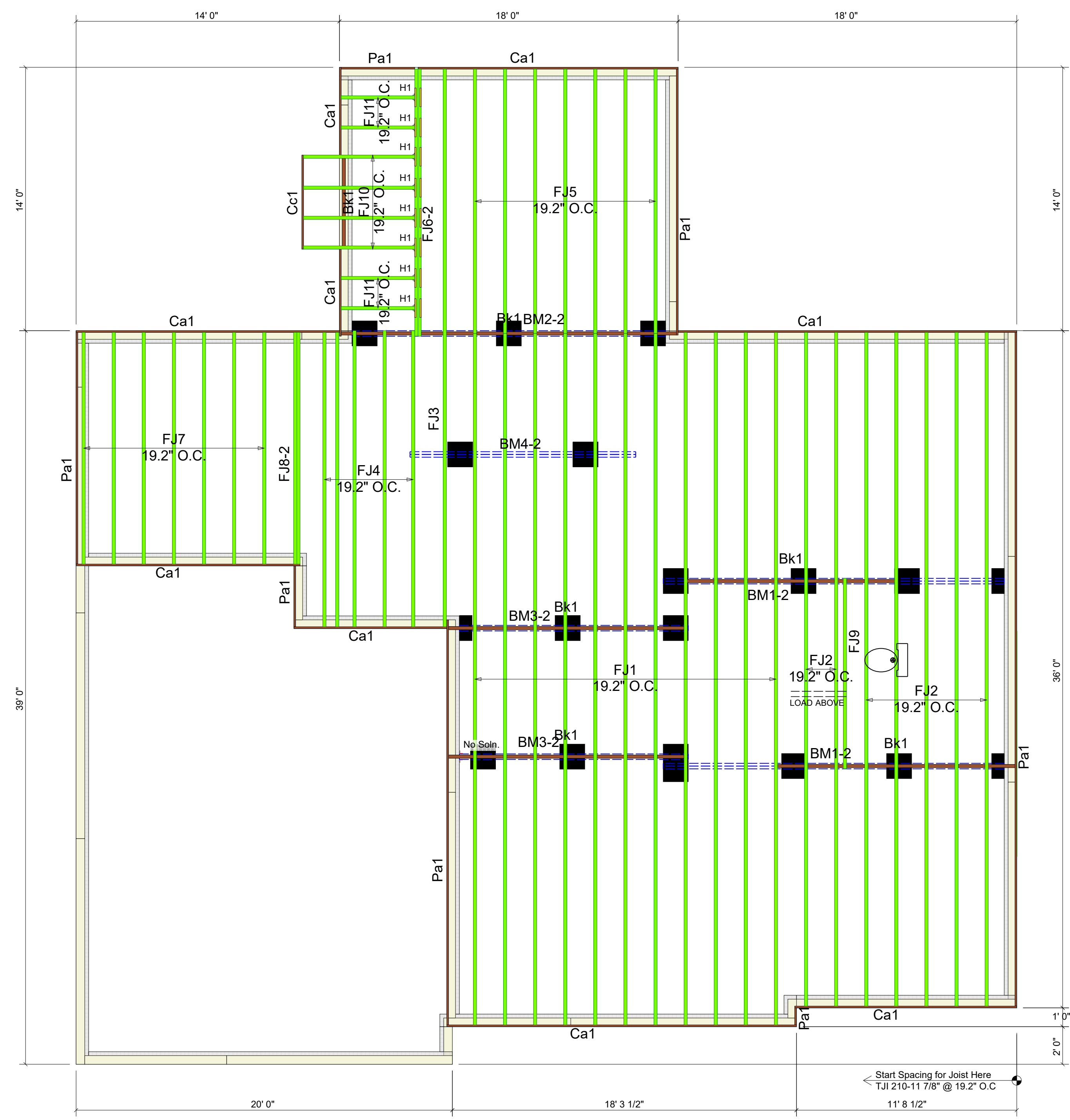

PlotID	Length	Product	Pieces	Net Qty	Fab Type
FJ1	37' 0"	11 7/8" TJI@ 210	1	11	MFD
FJ2	36' 0"	11 7/8" TJI@ 210	1	7	MFD
FJ3	30' 0"	11 7/8" TJI@ 210	1	1	MFD
FJ4	16' 0"	11 7/8" TJI@ 210	1	5	MFD
FJ5	14' 6"	11 7/8" TJI@ 210	1	7	MFD
FJ6-2	14' 6"	11 7/8" TJI@ 210	2	2	MFD
FJ7	12' 6"	11 7/8" TJI@ 210	1	7	MFD
FJ8-2	12' 6"	11 7/8" TJI@ 210	2	2	MFD
FJ9	10' 6"	11 7/8" TJI@ 210	1	1	MFD
FJ10	6' 0"	11 7/8" TJI@ 210	1	4	MFD
FJ11	4' 0"	11 7/8" TJI@ 210	1	4	MFD
BM1-2	20' 0"	1 3/4" x 9 1/4" 2.0E Microllam® LVL	2	4	FF
BM2-2	18' 0"	1 3/4" x 9 1/4" 2.0E Microllam® LVL	2	4	FF
BM3-2	14' 0"	1 3/4" x 9 1/4" 2.0E Microllam® LVL	2	4	FF
BM4-2	12' 0"	1 3/4" x 9 1/4" 2.0E Microllam® LVL	2	2	FF
Ca1	16' 0"	1 1/8" x 11 7/8" TJI® Rim Board	1	7	FF
Cc1	16' 0"	1 1/8" x 11 7/8" TJI® Rim Board	1	1	FF
Pa1	16' 0"	1 1/8" x 11 7/8" TJI® Rim Board	1	6	FF
Bk1	2' 0"	11 7/8" TJI@ 210	1	48	FF

PlotID	Qty	Manuf	Product	Flange	Top Nails	Web Stiff	Skew	Slope
H1	8	Simpson	ITS2.06/11.88	None	4-10dx1.5	No	-	-

First Floor System Layout Scale: 1/4" = 1'-0"

Architectural Drawings Prepared By: DAN RYAN

Enter Architect Info (or erase this text): LOT 34 OLDE MILL VILLAGE

Original Plan Date: Enter Original Plan Date

Latest Revision: Enter Latest Revision Date

TECHNICAL SUPPORT  
Clemmons, NC - (336) 726-2191  
Raleigh, NC - (919) 838-2675  
Rock Hill, SC - (803) 323-1650  
Tucker, GA - (770) 492-1867

Release Date: 12/30/2020

Job #: Enter Job #

Job #: Enter Job #

Misc #: Enter Job #

Misc #: Enter Job #

Drawn By: JASON

REV.	BY	DATE	COMMENTS
XXX		###/###/###	Original System Layout

Sheet 1 of 2

**SALES PRESENTATION DRAWING**

This layout and associated materials list has been prepared based on project plans and/or information provided to Stock Building Supply by the builder. It remains the responsibility of the builder, architect, engineer of record, or other responsible persons to review this information to assure that it is appropriate, accurate, complete and complies with applicable building codes.