

TRUSS TO WALL CONNECTIONS, IF SHOWN, ARE FOR UPLIFT ONLY AND DO NOT CONSIDER LATERAL LOADS. ALL CONNECTORS ON THIS PROJECT ARE TO BE INSTALLED PER THE CONNECTOR MANUFACTURER'S SPECIFICATIONS. ALL CONNECTORS SHOWN THAT ARE NOT "TRUSS TO TRUSS" ARE SUGGESTIONS ONLY AND ARE TO BE VERIFIED BY THE BUILDING DESIGNER OR ENGINEER OF RECORD FOR SUITABILITY TO THIS PARTICULAR PROJECT. UFP MID-ATLANTIC, LLC. ACCEPTS NO RESPONSIBILITY FOR THE SPECIFIC APPLICATION OR SUITABILITY OF ANY CONNECTOR THAT IS NOT "TRUSS TO TRUSS" AS THEY APPLY TO THIS SPECIFIC STRUCTURE.

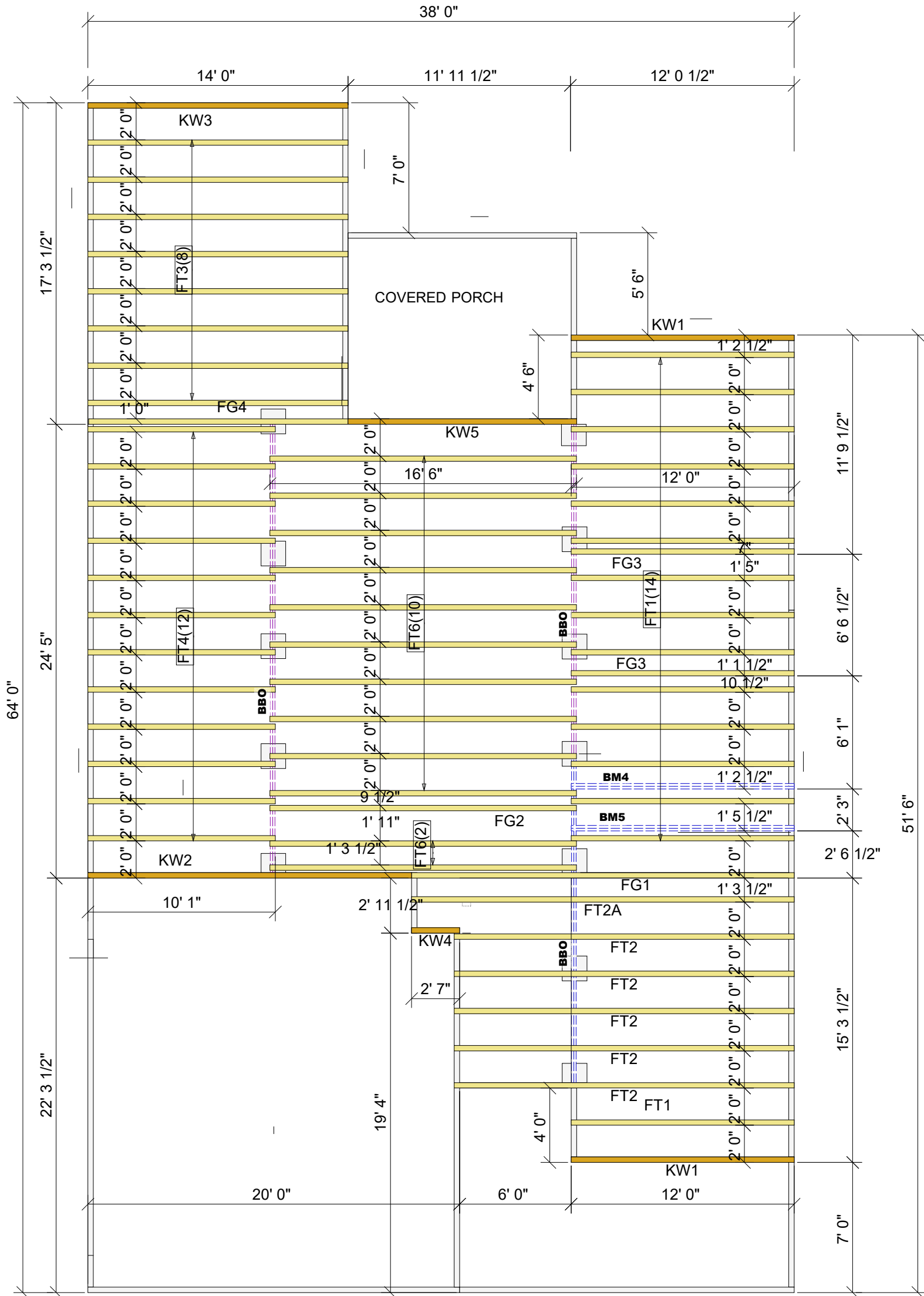

Products					
PlotID	Length	Product	Plies	Net Qty	Fab Type
BM4	12' 0"	1 3/4" x 14" 2.0E Microllam® LVL	2	2	MFD
BM5	12' 0"	1 3/4" x 14" 2.0E Microllam® LVL	2	2	MFD

DROPPED LVL'S NOT PROVIDED IN CRAWL SPACE PACKAGE

## LOT 1122 ANDERSON CREEK WINSTON EURO WITH PORCH CRAWL SPACE TRUSS PLACEMENT PLAN

ROOF AREA: 0\_RIDGE LINE: 0 \_ VALLEY LINES: 0 \_ HIP LINES:0 \_ Indicates Left End of Truss

Customer	<b>MCKEE HOMES</b>
Job Name	<b>LOT 1122 ACC WINSTON</b>
Date: 8/13/2020	Quality Products for Quality Builders
Scale: NTS	
Revision Date 1:	
Revision Date 2:	

NOTES: THIS DRAWING IS THE PROPERTY OF UFP MID-ATLANTIC, LLC AND IS NOT TO BE USED FOR ANY PURPOSE DETRIMENTAL TO THE INTEREST OF UFP MID-ATLANTIC, LLC. THIS DRAWING MUST BE USED IN CONNECTION WITH ALL OTHER TECHNICAL DRAWINGS SUPPLIED BY UFP MID-ATLANTIC, LLC AND BRACING WOOD TRUSSES. COMMENTARY AND RECOMMENDATIONS AS PROVIDED BY THE UFP MID-ATLANTIC INSTITUTE FOR INDUSTRY STANDARDS DIRECTING TRUSSES (IPI) IS LOCATED AT 885 D'CONOR RD, SUITE 200 MADISON, WI 53719 (608) 633-0500



**UFP MID-ATLANTIC, LLC**  
A UNIVERSAL FOREST PRODUCTS COMPANY

BURLINGTON, NC	PHONE (800) 476-9356
CHESAPEAKE, VA	PHONE (800) 476-3190
CONWAY, SC	PHONE (800) 397-9572
JEFFERSON, GA	PHONE (800) 648-4038
PEARISBURG, VA	PHONE (800) 397-9571

1. TEMPORARY BRACING TO BE INSTALLED w/T.P.I. STANDARD BCSI-B1.
2. SEE ENGINEERED DRAWING FOR PERMANENT BRACING MINIMUM REQUIREMENTS.
3. FRAMER TO VERIFY ALL DIMENSIONS, DROP, & RISE LOCATIONS PRIOR TO TRUSS PLACEMENT.
4. BLDR/FRAMER RESPONSIBLE FOR ADJUSTMENT OF TRUSS SPACING TO MISS PLUMBING DROPS, UNLESS NOTED OTHERWISE.

This layout is not an engineered drawing. This drawing was created to establish truss placement only. It is the responsibility of the builder to provide adequate support for all the elements shown in this drawing.

20071754CS