

TRUSS TO WALL CONNECTIONS, IF SHOWN, ARE FOR UPLIFT ONLY AND DO NOT CONSIDER LATERAL LOADS. ALL CONNECTORS ON THIS PROJECT ARE TO BE INSTALLED PER THE CONNECTOR MANUFACTURER'S SPECIFICATIONS. ALL CONNECTORS SHOWN THAT ARE NOT "TRUSS TO TRUSS" ARE SUGGESTIONS ONLY AND ARE TO BE VERIFIED BY THE BUILDING DESIGNER OR ENGINEER OF RECORD FOR SUITABILITY TO THIS PARTICULAR PROJECT. UFP MID-ATLANTIC, LLC, ACCEPTS NO RESPONSIBILITY FOR THE SPECIFIC APPLICATION OR SUITABILITY OF ANY CONNECTOR THAT IS NOT "TRUSS TO TRUSS" AS THEY APPLY TO THIS SPECIFIC STRUCTURE.

NOTE: LVL'S IN FLOOR SYSTEM ARE SAME DEPTH AS FLOORS
LVL'S USED FOR HEADERS ARE DEPTH SPECIFIED

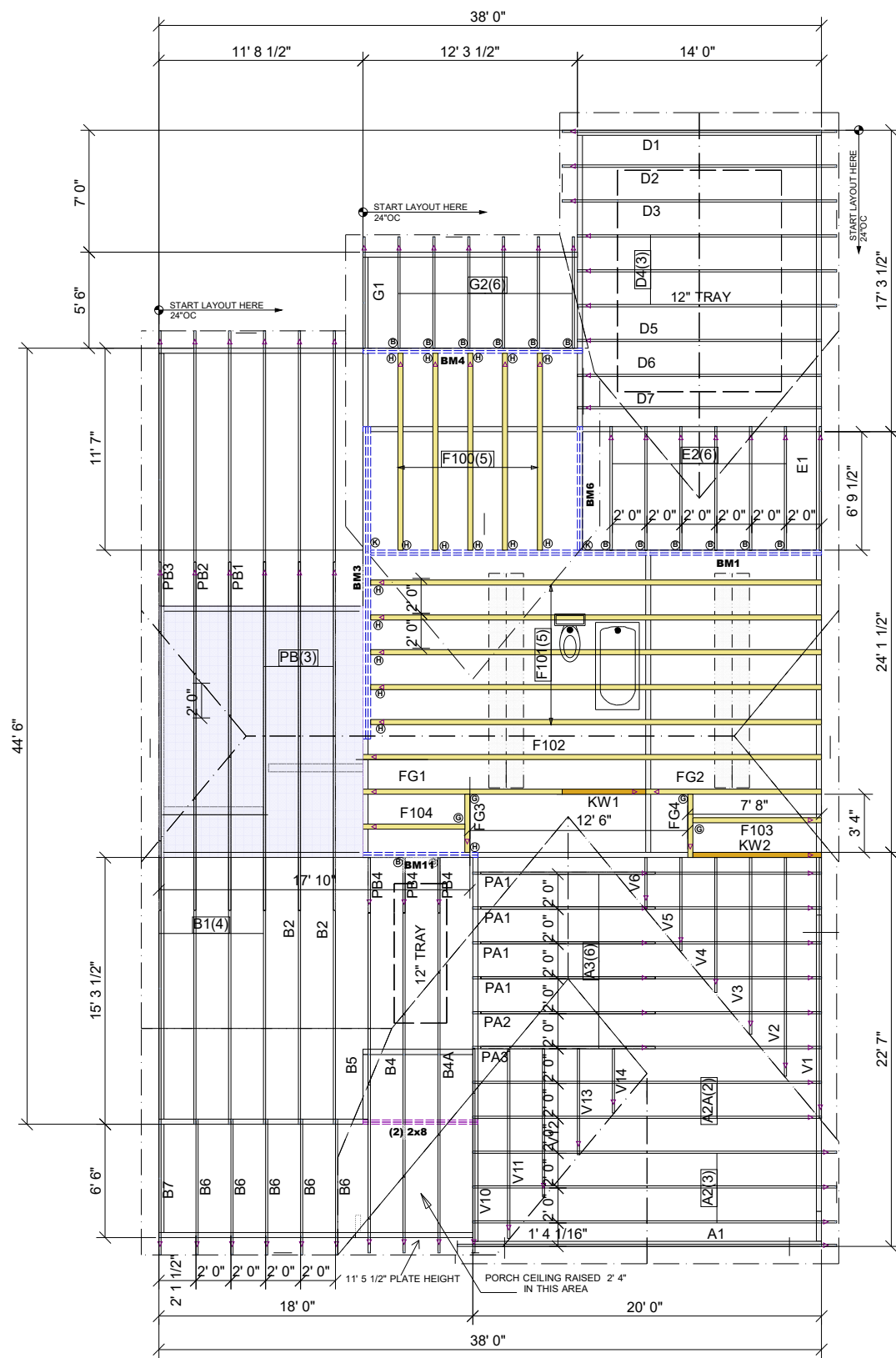

Roof Hanger List			
MARK	TYPE	DESCRIPTION	QTY
⊕	JUS26	LIGHT DUTY - ROOF	20

Floor Hanger List			
MARK	TYPE	DESCRIPTION	QTY
⊕	MSH422	STRAP HANGER - FLOOR	4
⊕	JUS48	FACE MOUNT - FLOOR	16
⊕	THD410	FACE MOUNT - FLOOR	2

Products					
PlotID	Length	Product	Plies	Net Qty	Fab Type
BM1	26' 0"	1 3/4" x 14' 2.0E Microllam® LVL	2	2	MFD
BM3	18' 0"	1 3/4" x 14' 2.0E Microllam® LVL	3	3	MFD
BM4	14' 0"	1 3/4" x 14' 2.0E Microllam® LVL	2	2	MFD
BM11	8' 0"	1 3/4" x 14' 2.0E Microllam® LVL	2	2	MFD
BM6	8' 0"	1 3/4" x 14' 2.0E Microllam® LVL	2	2	MFD

NO GDH OR DROPPED HEADERS SUPPLIED IN BEAM PACKAGE
NO COLUMNS ARE PROVIDED

LOT 1122 ANDERSON CREEK ACADEMY THE WINSTON EURO WITH COVERED REAR PORCH AND CRAWL SPACE NC2015 CODE CUMBERLAND COUNTY 130 MPH

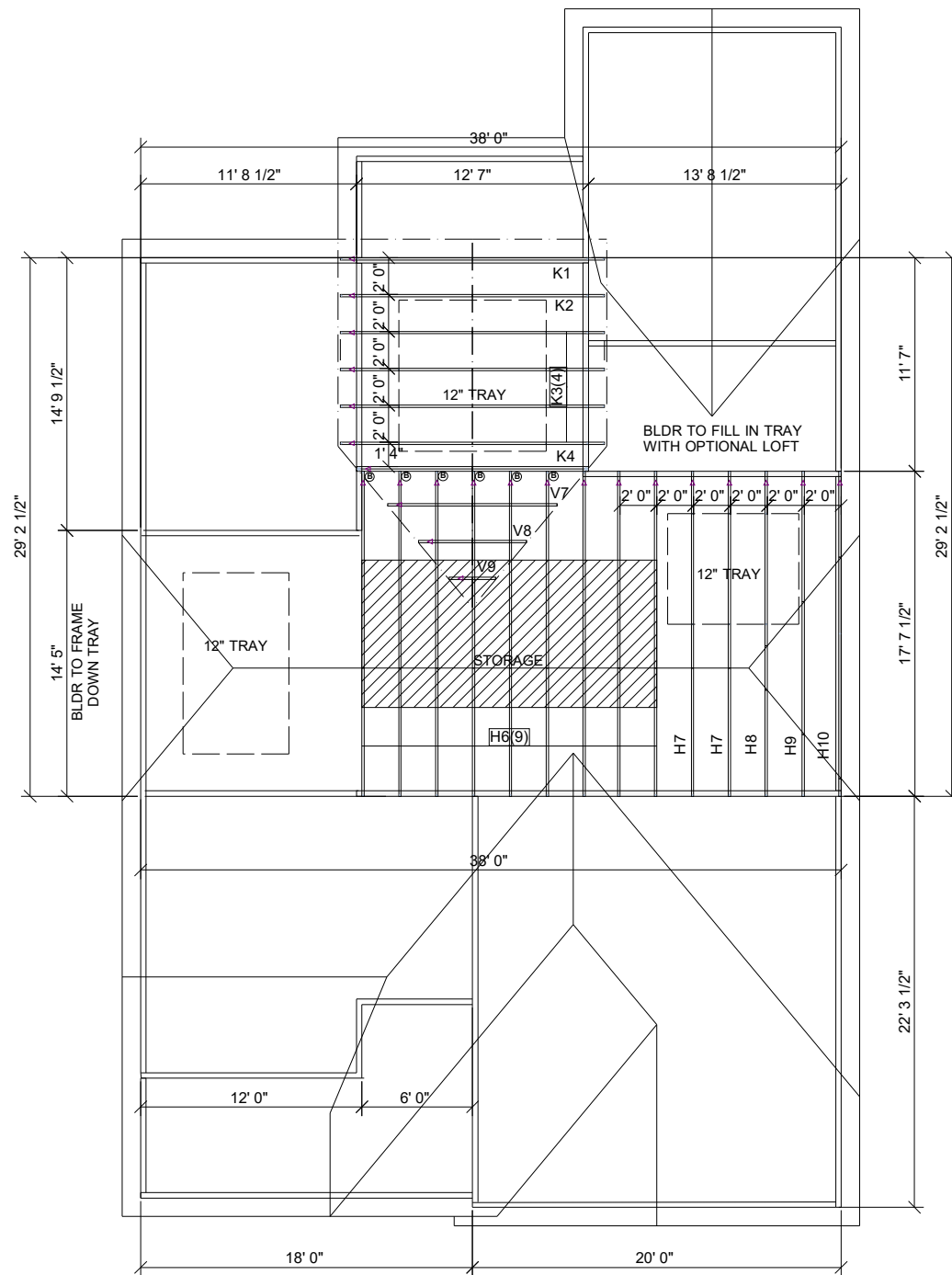

This layout is not an engineered drawing. This drawing was created to establish truss placement only. It is the responsibility of the builder to provide adequate support for all the elements shown in this drawing.

1. TEMPORARY BRACING TO BE INSTALLED w/T.P.I. STANDARD BC5I-B1.
2. SEE ENGINEERED DRAWING FOR PERMANENT BRACING MINIMUM REQUIREMENTS.
3. FRAMER TO VERIFY ALL DIMENSIONS, DROP, & RISE LOCATIONS PRIOR TO TRUSS PLACEMENT.
4. BLDG/FRAMER RESPONSIBLE FOR ADJUSTMENT OF TRUSS SPACING TO MISS PLUMBING DROPS, UNLESS NOTED OTHERWISE.

UFP MID-ATLANTIC, LLC
A UNIVERSAL FOREST PRODUCTS COMPANY
BURLINGTON, NC PHONE (800) 476-9356
CHESAPEAKE, VA PHONE (800) 476-3190
CONWAY, SC PHONE (800) 397-9572
JEFFERSON GA PHONE (800) 648-4038
PEARISBURG, VA PHONE (800) 397-9571

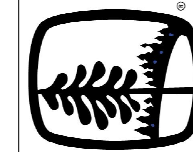

NOTES: THIS DRAWING IS THE PROPERTY OF UFP MID-ATLANTIC, LLC AND IS TO BE USED FOR ANY PURPOSE PERMITTED TO BE USED BY THE CLIENT. NO OTHER REPRODUCTION OR TRANSMISSION IS ALLOWED WITHOUT THE WRITTEN CONSENT OF UFP MID-ATLANTIC, LLC AND ANY OTHER PARTY. UFP MID-ATLANTIC, LLC AND ANY OTHER PARTY SHALL NOT BE RESPONSIBLE FOR ANY DAMAGE, LOSS, INJURY, OR DEATH, INCLUDING ECONOMIC LOSS, ARISING FROM THE USE OF THIS DRAWING. THE USER OF THIS DRAWING SHALL BE RESPONSIBLE FOR OBTAINING ALL NECESSARY PERMITS AND APPROVALS FROM THE APPROPRIATE AUTHORITIES. UFP MID-ATLANTIC, LLC IS AN EQUAL OPPORTUNITY EMPLOYER. UFP MID-ATLANTIC, LLC IS AN EQUAL OPPORTUNITY EMPLOYER.

Customer: **MCKEE HOMES**
Job Name: **LOT 1122 WINSTON EURO**
Date: 8/13/2020
Scale: NTS
Revision Date: ***
Revision Date: ***
Checked By: ***
Drawing Number: **20071754**