

VICINITY MAP
(NO SCALE)

| CURVE TABLE | | | | |
|-------------|--------|--------|-------------|--------|
| CURVE | LENGTH | RADIUS | BEARING | CHORD |
| C1 | 71.69' | 50.00' | S05°24'31"W | 65.71' |

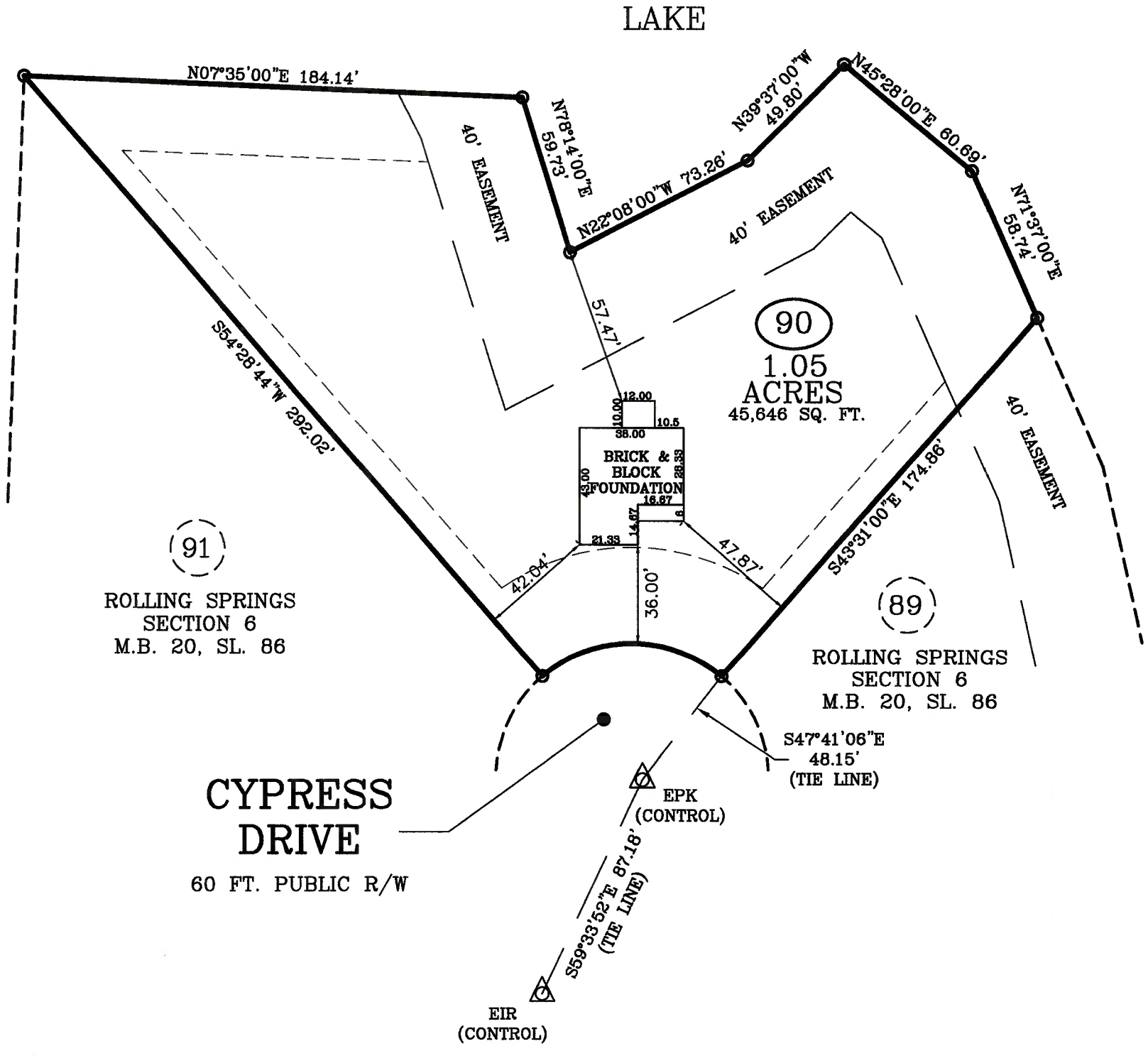

| LEGEND | |
|--|------------------------------------|
| ○ | DENOTES IRON PIPE OR BREAK IN LINE |
| △ | DENOTES CONTROL CORNER |
| BG | BELOW GROUND REC RECORDED |
| AG | ABOVE GROUND MEAS MEASURED |
| EPK | EXISTING PK NAIL |
| EIR | EXISTING IRON REBAR |
| SIR | SET REBAR |
| NOTE - 1/2" IRON REBAR SET FLUSH W/ THE GROUND AT ALL PROPERTY CORNERS UNLESS OTHERWISE NOTED. | |



FOUNDATION SURVEY

SURVEY FOR: WELLONS REALTY
 ADDRESS: CYPRESS DRIVE
 CITY OF: SPRING LAKE, NC
 COUNTY OF: HARNETT

TOWNSHIP OF: ANDERSON CREEK
 DATE: DECEMBER 16TH, 2020
 SCALE: 1" = 50'
 REFERENCE: LOT 90
 ROLLING SPRINGS
 SECTION SIX
 M.B. 20, SL. 86



Larry King & Associates, R.L.S., P.A.
 P.O. Box 53787
 1333 Morganton Road, Suite 201
 Fayetteville, NC 28305
 Phone: (910)483-4300
 Fax: (910)483-4052
 www.LKandA.com
 NC Firm License C-0887

"I certify that this map was drawn under my supervision from an actual survey made under my supervision (deed description recorded in Plat Book 137, Page 60 or other reference source as shown); that the boundaries not surveyed are indicated as drawn from information in Book and page as referenced above; that the ratio of precision or positional accuracy is > 1:10,000; and that this map meets the requirements of The Standards of Practice for Land Surveying in North Carolina (21 NCAC 56. 1600)."

W. Larry King PLS
 W. Larry King, Professional Land Surveyor L-1339

