

## Harnett County Department of Public Health Improvement Permit

A building permit cannot be issued with only an Improvement Permit

PROPERTY LOCATION: 35 Wood Spring Ct. (Rawls Ch. Rd. - SR 1  
SUBDIVISION Olde Mill Village LOT # 32

ISSUED TO: Dan Ryan Builders - North Carolina, L

NEW  REPAIR  EXPANSION  Site Improvements required prior to Construction Authorization Issuance: \_\_\_\_\_

Type of Structure: 37x51 sfd, 3 beds 2.5 baths

Proposed Wastewater System Type: 25% Reduction System

Projected Daily Flow: 360 GPD

Number of bedrooms: 3 Number of Occupants: 6 max

Basement  Yes  No

Pump Required:  Yes  No  May be required based on final location and elevations of facilities

Type of Water Supply:  Community  Public  Well Distance from well NA feet

Permit valid for:  Five years  
 No expiration

Permit conditions: \_\_\_\_\_

Authorized State Agent: [Signature] Date: 09/24/2020 SEE ATTACHED SITE SKETCH

The issuance of this permit by the Health Department in no way guarantees the issuance of other permits. The permit holder is responsible for checking with appropriate governing bodies in meeting their requirements. This site is subject to revocation if the site plan, plat, or the intended use changes. The Improvement Permit shall not be affected by a change in ownership of the site. This permit is subject to compliance with the provisions of the Laws and Rules for Sewage Treatment and Disposal and to conditions of this permit.

## Construction Authorization

(Required for Building Permit)

The construction and installation requirements of Rules 1950, 1952, 1954, 1955, 1956, 1957, 1958, and 1959 are incorporated by references into this permit and shall be met. Systems shall be installed in accordance with the attached system layout.

ISSUED TO: Dan Ryan Builders - North Carolina PROPERTY LOCATION: 35 Wood Spring Ct. (Rawls Ch. Rd. - SF  
SUBDIVISION Olde Mill Village LOT # 32

Facility Type: 37x51 sfd, 3 beds 2.5 bat  New  Expansion  Repair

Basement?  Yes  No Basement Fixtures?  Yes  No

Type of Wastewater System\*\* 25% Reduction System (Initial) Wastewater Flow: 360 ~~480~~ <sup>(AIC)</sup> GPD

(See note below, if applicable  25% Reduction System (Repair)

<b>Installation Requirements/Conditions</b> Septic Tank Size <u>1000</u> gallons Pump Tank Size _____ gallons	Number of trenches <u>3</u> Exact length of each trench <u>100</u> feet Trenches shall be installed on contour at a Maximum Trench Depth of: <u>24</u> inches (Trench bottoms shall be level to +/-1/4" in all directions)	Trench Spacing: <u>9</u> Feet on Center Soil Cover: <u>12</u> inches (Maximum soil cover shall not exceed 36" above the trench bottom)
---	---	---

Pump Requirements: \_\_\_\_\_ ft. TDH vs. \_\_\_\_\_ GPM

Aggregate Depth: NA inches below pipe  
NA inches above pipe

Conditions: Gravity to D-Box Equal Distribution; Proposal by Adams Soil Const NA inches total

**WATER LINES (INCLUDING IRRIGATION) MUST BE 10FT. FROM ANY PART OF SEPTIC SYSTEM OR REPAIR AREA.  
NO UTILITIES ALLOWED IN INITIAL OR REPAIR DRAIN FIELD AREA.**

\*\*If applicable: I understand the system type specified is different from the type specified on the application. I accept the specifications of this permit.

Owner/Legal Representative Signature: \_\_\_\_\_ Date: \_\_\_\_\_

This Construction Authorization is subject to revocation if the site plan, plat, or the intended use changes. The Construction Authorization shall not be transferred when there is a change in ownership of the site. This Construction Authorization is subject to compliance with the provisions of the Laws and Rules for Sewage Treatment and Disposal and to the conditions of this permit. SEE ATTACHED SITE SKETCH

Authorized State Agent: [Signature] Date: 09/24/2020  
Adrian Wilson Construction Authorization Expiration Date: 09/24/2020

Application # SFD2008-0018

## Harnett County Department of Public Health Site Sketch

Property Location: 35 Wood Spring Ct. (Rawls Ch. Rd. - SR 1415)

Issued To: Dan Ryan Builders - North Carolina, LLC Subdivision Olde Mill Village Lot # 32

Authorized State Agent:  Date: 09/24/2020  
ANDREW CURRAN

- \* GRAVITY TO D-BOX EQUAL DISTRIBUTION
- \* PROPOSAL BY ADAMS SOIL CONSULTING  
{ORIGINALLY 4-BED ROOM}

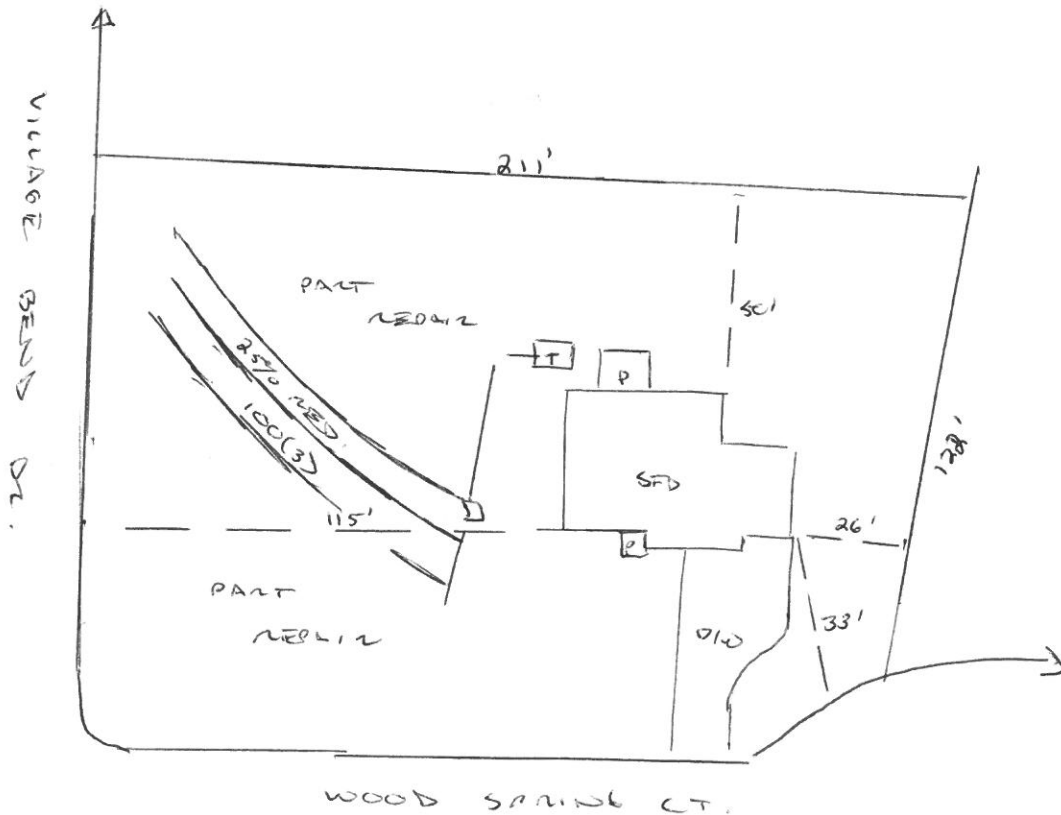

This drawing is for illustrative purposes only. System installation must meet all pertinent laws, rules, and regulations.

# Olde Mill Village 4-Bedroom Septic Proposal Lot #32

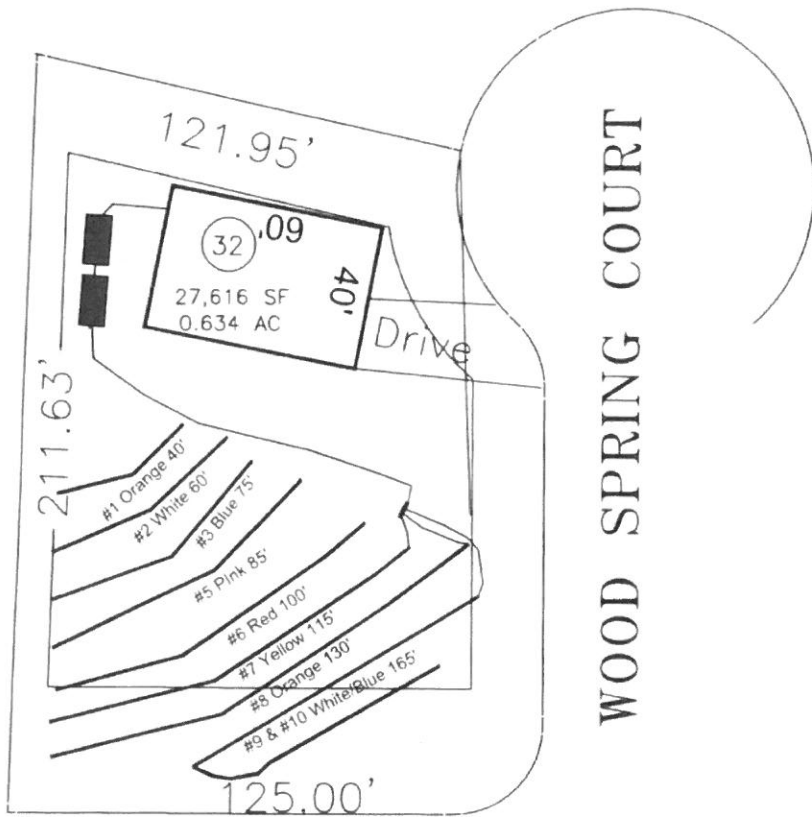

Village Bend Drive  
50' Public R/W

If plumbing is not sufficient  
a pump and tank may be  
required to septic drain field.

\*Preliminary Design  
Not a Permit

System: Gravity to D-Box  
Lines: 1-3 (400')  
0.3 LTAR  
24" Trench Bottom  
Accepted Status System  
Repair: Pressure Manifold  
Lines: 4-6 (405')  
0.3 LTAR  
24" Trench Bottom  
Accepted Status System

GRAPHIC SCALE  
1" = 50'



Adams  
Soil Consulting  
919-414-6761  
Job #699