

Olde Mill Village 4-Bedroom Septic Proposal Lot #10

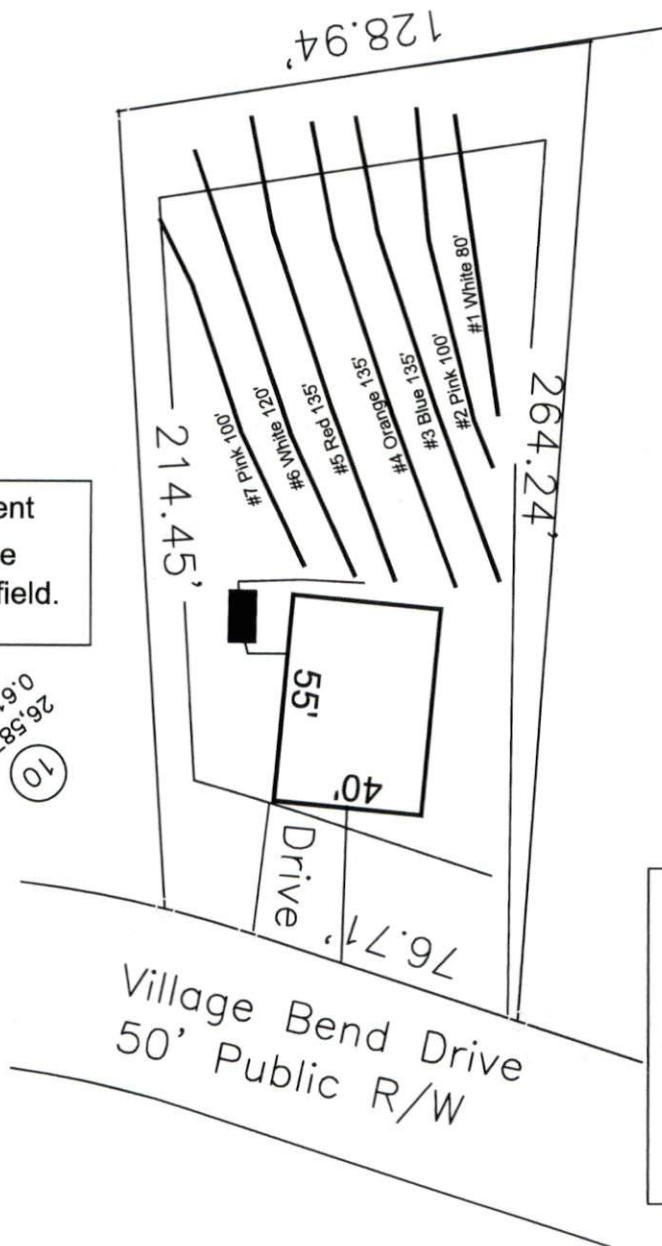

If plumbing is not sufficient
a pump and tank may be
required to septic drain field.

26,587 SF
0.610 AC
10

System: Gravity to D-Box
 Lines: 3-5 (405')
 0.4 LTAR
 24" Trench Bottom
 Accepted Status System
 Repair: Pressure Manifold
 Lines: 1-2, 6-7 (400')
 0.4 LTAR
 24 Trench Bottom
 Accepted Status System

*Preliminary Design
Not a Permit

GRAPHIC SCALE
1" = 50'



Adams
Soil Consulting
919-414-6761
Job #699