

I, MICHAEL P. GRIFFIN, certify that under my direction and supervision this map was drawn from an actual field survey; that the error of closure of the survey as calculated by coordinates is 1:10,000+; that the area shown hereon was calculated by coordinates.  
 Witness my hand and seal this 18TH day of NOVEMBER 2020.

*Michael P. Griffin*

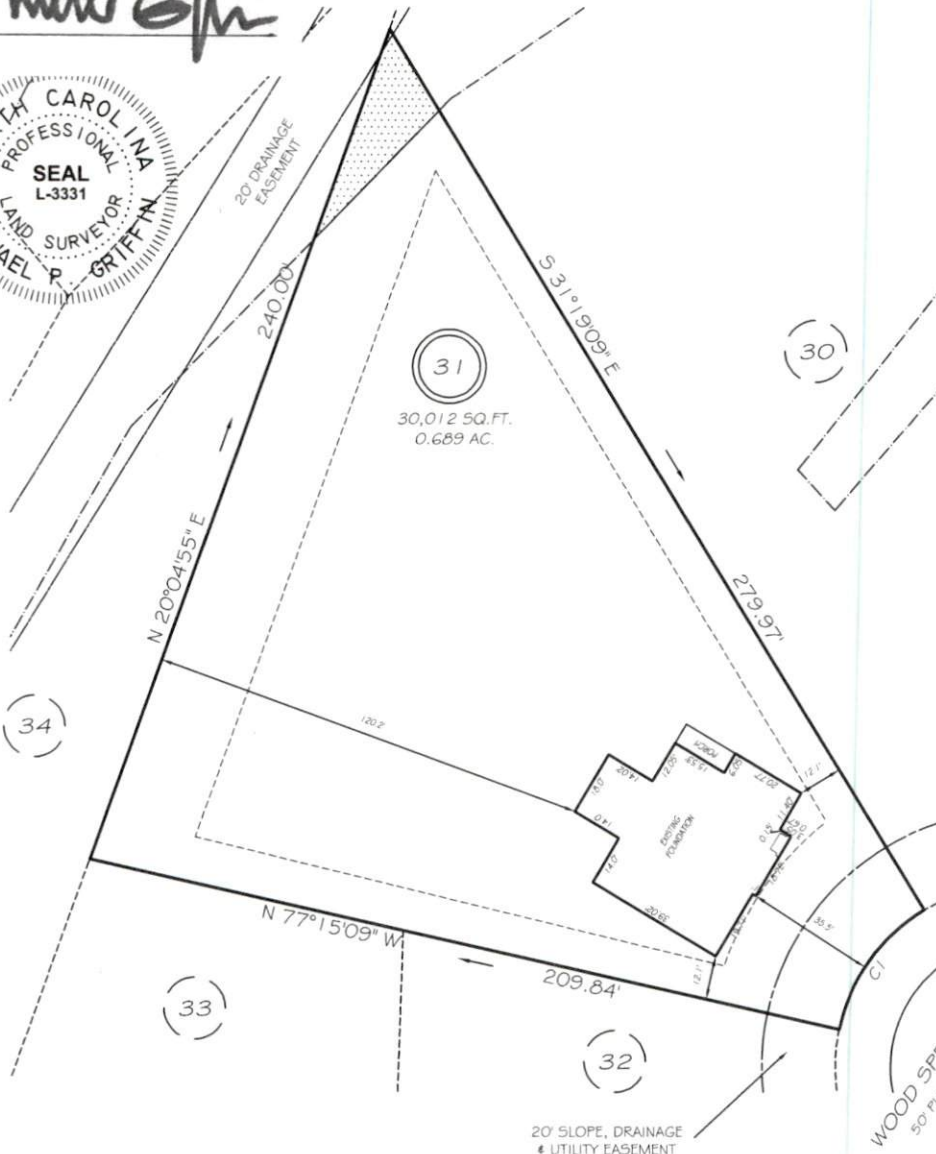

BK 2019 FCS 421-424  
 HARNETT CO. REGISTRY



WOOD SPRING COURT  
 50' PUBLIC R/W & UTILITY

SETBACKS

FRONT	35'
REAR	25'
SIDE	10'
CORNER SIDE	20'

CI R=50.00' L=41.15' S35°34'10\"/>

THIS PROPERTY IS NOT LOCATED  
 IN THE 100 YEAR FLOOD ZONE.

LEGEND

EIP	EXISTING IRON PIPE	FES	FLARED END SECTION
IP5	IRON PIPE SET	WM	WATER METER
RW	RIGHT OF WAY	CO	CLEAN OUT
N/F	NOW OR FORMERLY	FH	FIRE HYDRANT
EIS	EXISTING IRON STAKE	CB	CATCH BASIN



**GLS** GRIFFIN LAND SURVEYING, INC.  
 P.O. BOX 148  
 FUQUAY-VARINA, NC 27526  
 (919) - 567-1963

FOUNDATION SURVEY  
 FOR  
**DAN RYAN BUILDERS**  
 OLDE MILL VILLAGE  
 LOT 31  
 41 WOOD SPRING COURT  
 NORTH CAROLINA  
 HARNETT CO. HECTOR'S CREEK TWSHP

DRAWN BY <b>KDF</b>	DATE <b>11/18/20</b>
CHECKED BY <b>MPG</b>	SCALE <b>1" = 40'</b>