

Olde Mill Village 4-Bedroom Septic Proposal Lot #28

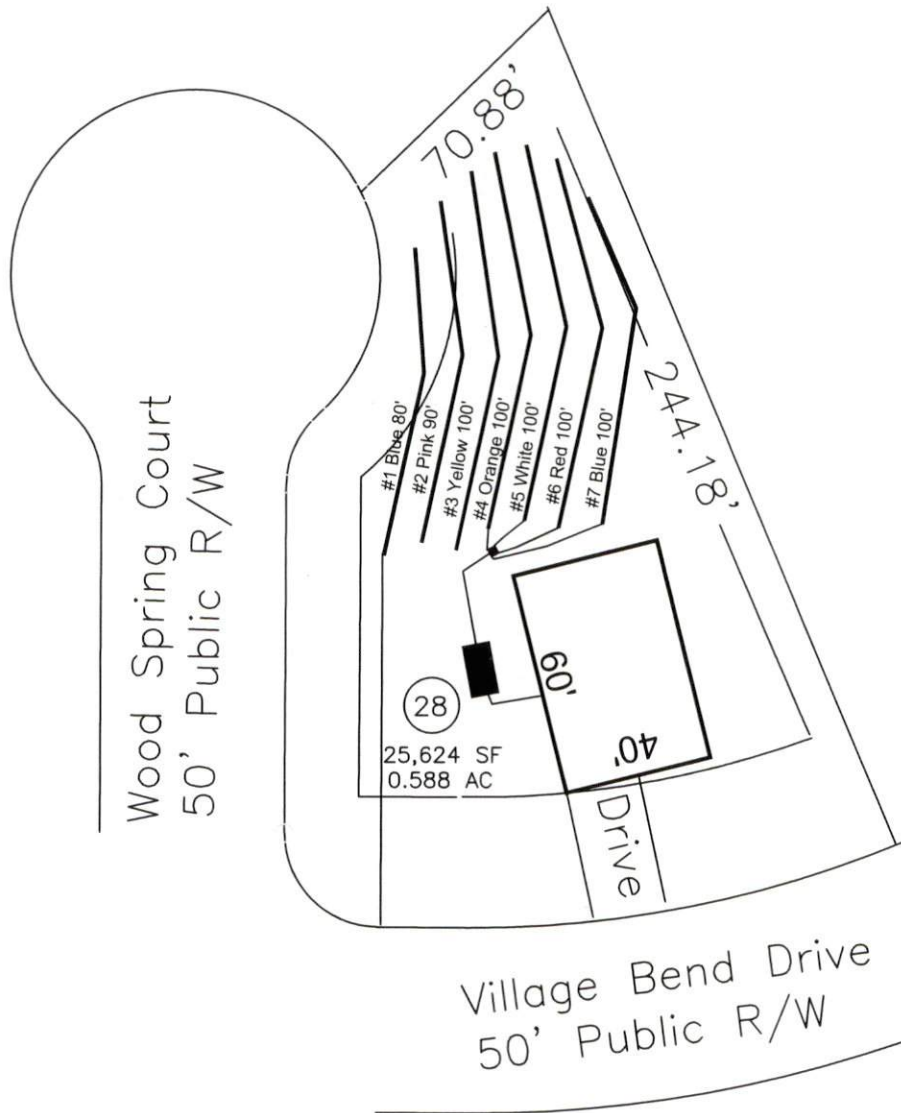

If plumbing is not sufficient
a pump and tank may be
required to septic drain field.

*Preliminary Design
Not a Permit

System: Gravity to D-Box
Lines: 4-7 (400')
0.3 LTAR
24" Trench Bottom
Accepted Status System
Repair: Pressure Manifold
Lines: 5-8 (270')
0.3 LTAR
24" Trench Bottom
T&J Panel - 50% Reduction System

GRAPHIC SCALE
1" = 50'



Adams
Soil Consulting
919-414-6761
Job #699