

LEFT GARAGE ELEVATION
1/4" = 1'-0"

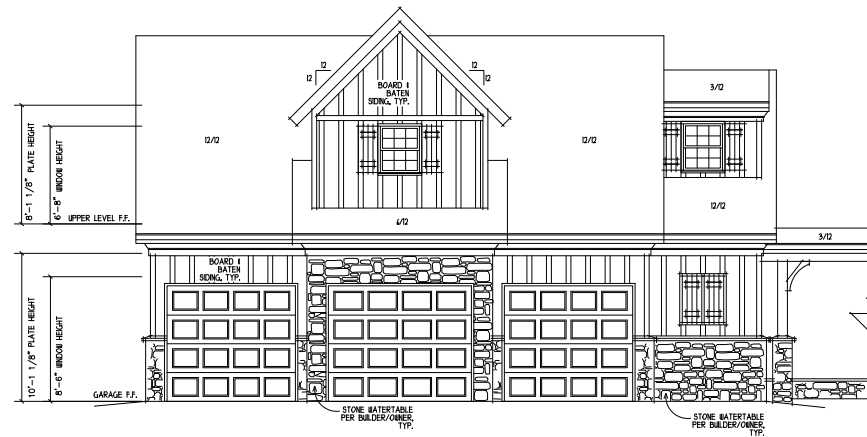

FRONT GARAGE ELEVATION
1/4" = 1'-0"

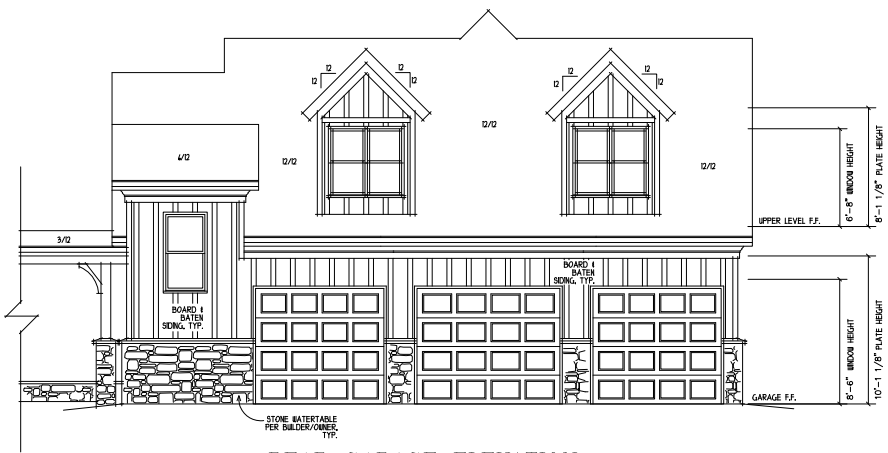

REAR GARAGE ELEVATION
1/4" = 1'-0"

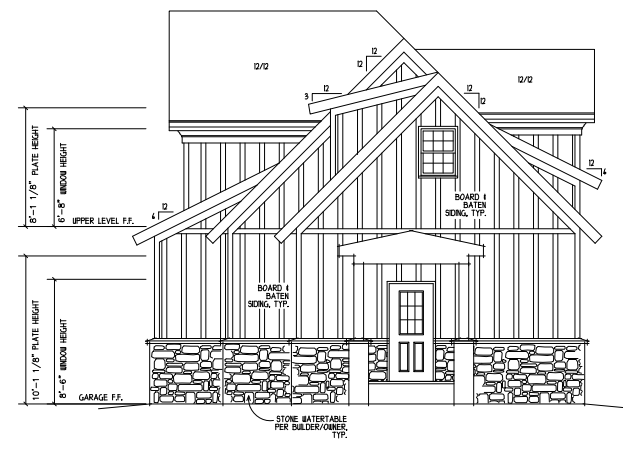

RIGHT GARAGE ELEVATION
1/4" = 1'-0"

COPYRIGHT
MAX FULLBRIGHT DESIGNS
CARROLLTON, GEORGIA
THIS PLAN IS THE PROPERTY OF
MAX FULLBRIGHT DESIGNS
AND SHALL NOT BE REPRODUCED,
COPIED, OR TRANSMITTED IN ANY
WRITTEN OR ELECTRONIC FORM
WITHOUT THEIR
WRITTEN PERMISSION.

GENERAL NOTES
1. All work shall be performed in accordance with all local codes, ordinances, and all regulations.
2. DATE OF CONSTRUCTION SHALL BE PROVIDED BY STRUCTURAL ENGINEER IF REQUIRED.
3. CONTRACTOR SHALL VERIFY COMPLETION OF THE WORK AND SHALL BE RESPONSIBLE FOR VERIFYING THE WORK.
4. CONTRACTOR SHALL VERIFY ALL WORK IS DONE IN ACCORDANCE WITH THE DRAWINGS AND SHALL BE RESPONSIBLE FOR VERIFYING THE WORK.
5. THE DRAWING IS BASED ON THE INFORMATION PROVIDED BY THE CLIENT AND THE CONTRACTOR SHALL BE RESPONSIBLE FOR VERIFYING THE INFORMATION.
6. THE CONTRACTOR SHALL BE RESPONSIBLE FOR VERIFYING THE INFORMATION.
7. THE CONTRACTOR SHALL BE RESPONSIBLE FOR VERIFYING THE INFORMATION.
8. THE CONTRACTOR SHALL BE RESPONSIBLE FOR VERIFYING THE INFORMATION.
9. THE CONTRACTOR SHALL BE RESPONSIBLE FOR VERIFYING THE INFORMATION.
10. THE CONTRACTOR SHALL BE RESPONSIBLE FOR VERIFYING THE INFORMATION.

Max Fullbright
Residential Design
Stock Plans
CAD Drafting
Max Fullbright
770-361-4264
www.maxfullbright.com

DRAWN
HMP
DATE
10-14-2016
SCALE
1/4" = 1'-0"
JOB NO.
3 CAR DETACHED
GARAGE & APP.
SHEET
1
OF FIVE SHEETS

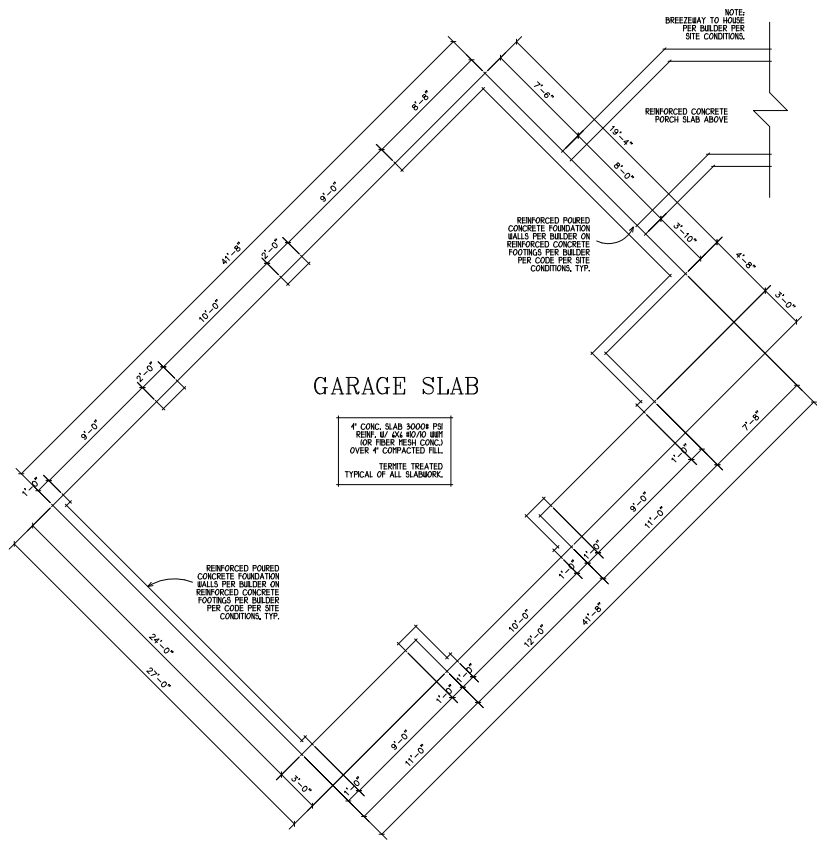

C COPYRIGHT
 MAX FULLBRIGHT DESIGN
 CARROLLTON, GEORGIA
 THIS PLAN IS THE PROPERTY OF
 MAX FULLBRIGHT DESIGN
 AND IS NOT TO BE REPRODUCED
 OR COPIED IN ANY MANNER
 WITHOUT PERMISSION.

GENERAL NOTES
 1. All work shall be performed in accordance with all local codes.
 2. Comments and field instructions shall be provided by the architect.
 3. All work shall be completed within the time frame specified.
 4. All materials shall be approved by the architect.
 5. All work shall be completed within the time frame specified.
 6. All work shall be completed within the time frame specified.
 7. All work shall be completed within the time frame specified.
 8. All work shall be completed within the time frame specified.
 9. All work shall be completed within the time frame specified.
 10. All work shall be completed within the time frame specified.

Max Fullbright
 Design
 Residential Design
 Stock Plans
 CAD Drafting
 Max Fullbright
 770-301-4874
 www.maxfullbright.com

DRAWN
 HMF
 DATE
 10-14-2016
 SCALE
 1/4" = 1'-0"
 JOB NO.
 3 CAR DETACHED
 GARAGE & APT.
 SHEET
 2
 OF FIVE SHEETS

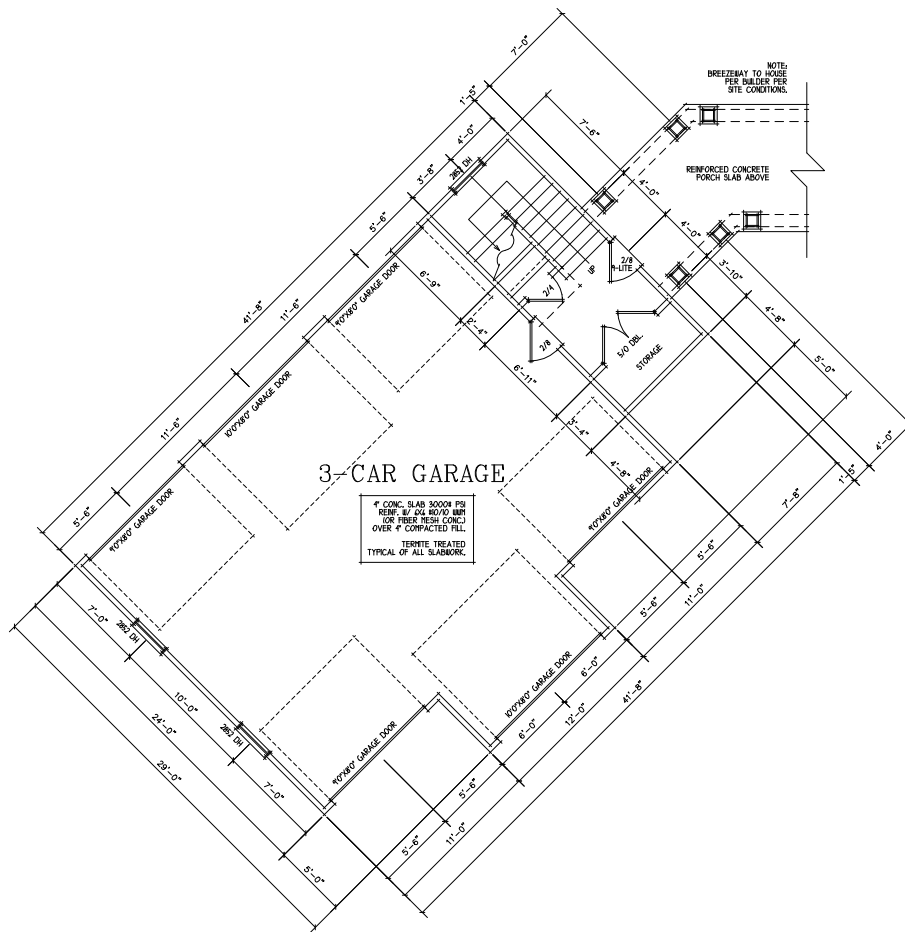

MAIN LEVEL GARAGE

1/4" = 1'-0"

AREA SUMMARY

MAIN LEVEL GARAGE	1025 s.f.
UPPER LEVEL GARAGE	803 s.f.
TOTAL GARAGE	1828 s.f.

C COPYRIGHT
 MAX FULLBRIGHT DESIGN
 CARROLLTON, GEORGIA
 THIS PLAN IS THE PROPERTY OF
 MAX FULLBRIGHT DESIGN
 AND SHALL NOT BE REPRODUCED
 OR COPIED WITHOUT WRITTEN
 PERMISSION.

GENERAL NOTES

- All work shall be performed in accordance with all local codes.
- Comments and field notations, dimensions and dimensions before printing, layout drawings, dimensions may be reported before printing and the work. Contractors assume all responsibility for work.
- All dimensions should be used or calculated and never used as a location only. Structural drawings shall be provided by Structural Engineer if required.
- Contractor shall ensure compatibility of the materials used in the work.
- The Fullbright Design assumes no liability for any work not done for this plan.

Residential Design
 Stock Plans
 CAD Drafting
 Max Fullbright
 770-301-4214
 www.maxfullbright.com

DRAWN
 HMF
 DATE
 10-14-2016
 SCALE
 1/4" = 1'-0"
 JOB NO.
 3 CAR DETACHED
 GARAGE & APT.
 SHEET
3
 OF FIVE SHEETS

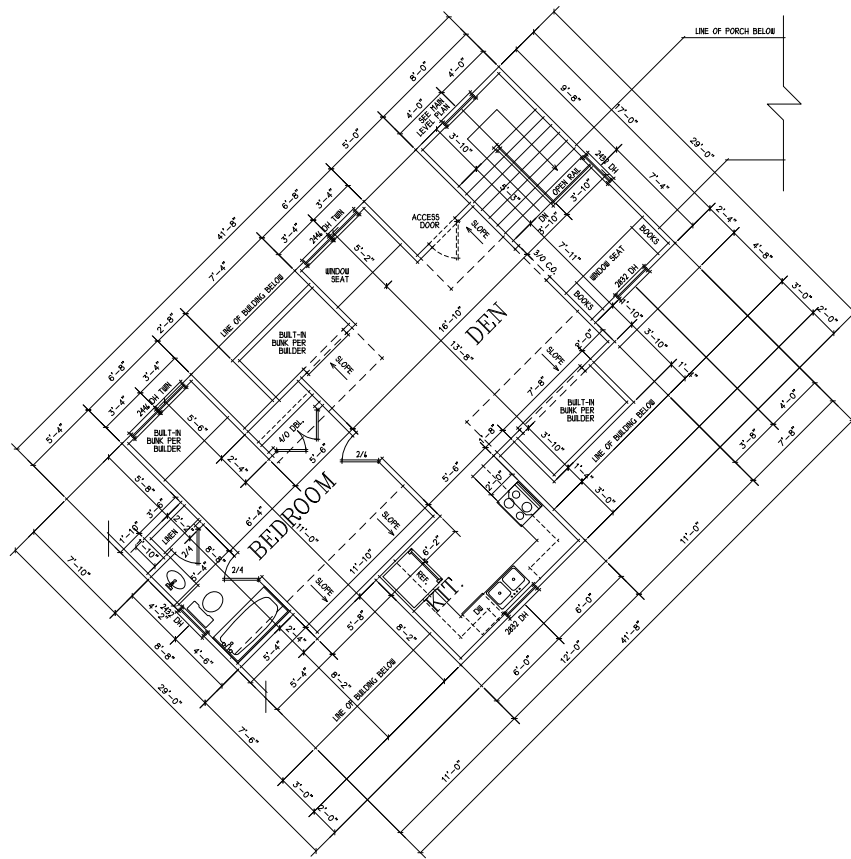

UPPER LEVEL GARAGE
 1/4" = 1'-0"

AREA SUMMARY	
MAIN LEVEL GARAGE:	1025 s.f.
UPPER LEVEL GARAGE:	803 s.f.
TOTAL GARAGE:	1828 s.f.

C COPYRIGHT
 MAX FULLBRIGHT DESIGNS
 CARROLLTON, GEORGIA
 THIS PLAN IS THE PROPERTY OF
 MAX FULLBRIGHT DESIGNS
 AND SHALL NOT BE REPRODUCED
 OR BUILT WITHOUT THEIR
 WRITTEN PERMISSION.

GENERAL NOTES
 1. All work shall be performed in accordance with all local codes.
 2. Comments and field annotations shall be noted on drawings.
 3. DATE OF CONSTRUCTION SHALL BE THE DATE OF PERMITTING.
 4. Construction shall comply with the latest editions of the International Building Code and all applicable local codes.
 5. The Designer is not responsible for liability for any code that has been issued from the date of this plan.
 6. All dimensions should be read or calculated and never scaled.
 7. All work shall be done in accordance with the approved plans.
 8. Construction shall comply with the latest editions of the International Building Code and all applicable local codes.
 9. The Designer is not responsible for liability for any code that has been issued from the date of this plan.

Max Fullbright Designs
 Residential Design
 Stock Plans
 CAD Drafting
 Max Fullbright
 770-301-6214
 www.maxfullbright.com

DRAWN
 HMF
DATE
 10-14-2016
SCALE
 1/4" = 1'-0"
308 NO.
 3 CAR DETACHED
 GARAGE & APT.
SHEET
 4
 OF FIVE SHEETS

