

Harnett County Department of Public Health Improvement Permit

A building permit cannot be issued with only an Improvement Permit

ISSUED TO: On Top Building Company LLC PROPERTY LOCATION: 1311 Bill Avery Road (SR 1563)
 SUBDIVISION Devaul Dess Langdon LOT # 3
 NEW REPAIR EXPANSION Site Improvements required prior to Construction Authorization Issuance:
 Type of Structure: 60x60 3bed/2ba
 Proposed Wastewater System Type: 25% Reduction Sys.
 Projected Daily Flow: 360 GPD
 Number of bedrooms: 3 Number of Occupants: 6 max
 Basement Yes No
 Pump Required: Yes No May be required based on final location and elevations of facilities
 Type of Water Supply: Community Public Well Distance from well NA feet Permit valid for: Five years
 Permit conditions: No expiration

Authorized State Agent: [Signature] Date: 11/18/2020 SEE ATTACHED SITE SKETCH
 The issuance of this permit by the Health Department in no way guarantees the issuance of other permits. The permit holder is responsible for checking with appropriate governing bodies in meeting their requirements. This site is subject to revocation if the site plan, plat, or the intended use changes. The Improvement Permit shall not be affected by a change in ownership of the site. This permit is subject to compliance with the provisions of the Laws and Rules for Sewage Treatment and Disposal and to conditions of this permit.

Construction Authorization (Required for Building Permit)

The construction and installation requirements of Rules .1950, .1952, .1954, .1955, .1956, .1957, .1958, and .1959 are incorporated by references into this permit and shall be met. Systems shall be installed in accordance with the attached system layout.

ISSUED TO: On Top Building Company LLC PROPERTY LOCATION: 1311 Bill Avery Road (SR 1563)
 SUBDIVISION Devaul Dess Langdon LOT # 3
 Facility Type: 60x60 3bed/2ba New Expansion Repair
 Basement? Yes No Basement Fixtures? Yes No
 Type of Wastewater System** 25% REDUCTION SYSTEM (Initial) Wastewater Flow: 360 GPD
 (See note below, if applicable
25% REDUCTION SYS. (Repair)
Installation Requirements/Conditions
 Septic Tank Size 1000 gallons Number of trenches 4
 Pump Tank Size _____ gallons Exact length of each trench 66 feet Trench Spacing: 9 Feet on Center
 Trenches shall be installed on contour at a Soil Cover: 6 inches
 Maximum Trench Depth of: 18 inches (Maximum soil cover shall not exceed
 (Trench bottoms shall be level to +/- 1/4" 36" above the trench bottom)
 in all directions)
 Pump Requirements: _____ ft. TDH vs. _____ GPM Aggregate Depth: NA inches below pipe
 _____ inches above pipe
 _____ inches total
 Conditions: _____

**WATER LINES (INCLUDING IRRIGATION) MUST BE 10FT. FROM ANY PART OF SEPTIC SYSTEM OR REPAIR AREA.
 NO UTILITIES ALLOWED IN INITIAL OR REPAIR DRAIN FIELD AREA.**

**If applicable: I understand the system type specified is different from the type specified on the application. I accept the specifications of this permit.
 Owner/Legal Representative Signature: _____ Date: _____

This Construction Authorization is subject to revocation if the site plan, plat, or the intended use changes. The Construction Authorization shall not be transferred when there is a change in ownership of the site. This Construction Authorization is subject to compliance with the provisions of the Laws and Rules for Sewage Treatment and Disposal and to the conditions of this permit. SEE ATTACHED SITE SKETCH

Authorized State Agent: [Signature] Date: 11/18/2020
ANDREW CURRIE Construction Authorization Expiration Date: 11/18/2025

Application # SFD2007-0088

Harnett County Department of Public Health Site Sketch

Property Location: 1311 Bill Avery Road (SR 1563)

Issued To: On Top Building Company LLC

Subdivision Deval Dess Langdon

Lot # 3

Authorized State Agent: _____

Date: 11/18/2020

ANDREW CORAN

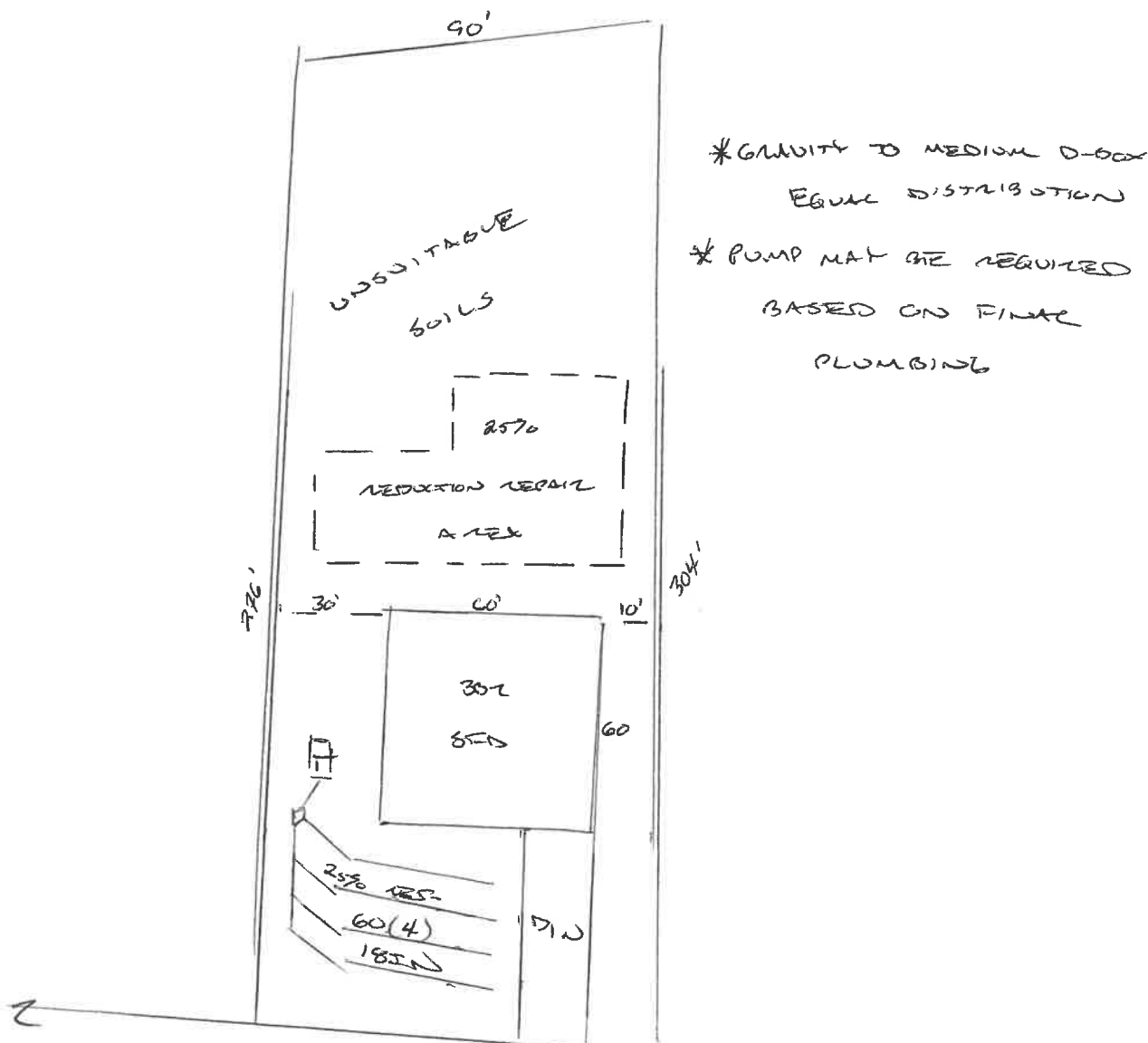

This drawing is for illustrative purposes only. System installation must meet all pertinent laws, rules, and regulations.

BILL AVERY ROAD (SR 1563)

1311 Bill Avery Road 3-Bedroom septic proposal Lot #3 - 0.70 acres

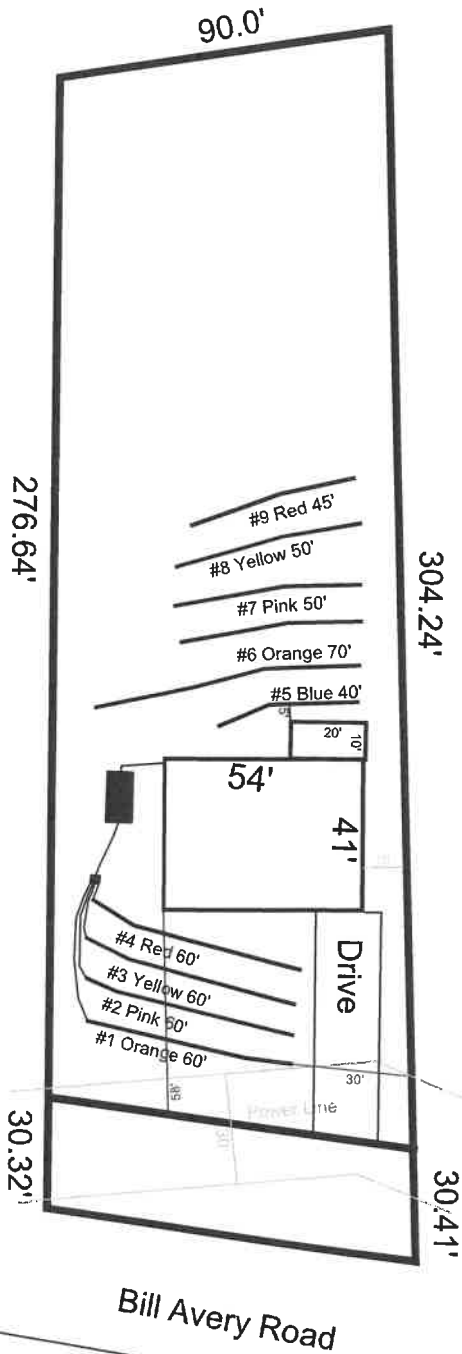

System: *Gravity to D-Box
 Lines: 1-4, (240')
 0.375 LTAR
 18" Trench Bottom
 Accepted Status System
 Repair: *Gravity to Serial Distribution
 Lines: 5-9 (255')
 0.35 LTAR
 16" Trench Bottom
 Accepted Status System

*If plumbing is not sufficient a pump may be required to dose septic field.

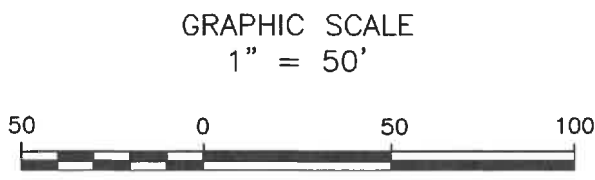

Adams
 Soil Consulting
 919-414-6761
 Job #1041

1311 Bill Avery Road
3-Bedroom Septic Proposal

<u>LINE #</u>	<u>COLOR</u>	<u>BS</u>	<u>HI</u>	<u>FS</u>	<u>ELEVATION</u>	<u>LINE LENGTH</u>	<u>Design Length</u>
TBM		5.6		100.0		<u>in field</u>	<u>installation</u>
INST. 1			105.6				
<i>1</i>	<i>Orange</i>			<i>4.3</i>	<i>101.3</i>	<i>60</i>	<i>60</i>
<i>2</i>	<i>Pink</i>			<i>4.2</i>	<i>101.4</i>	<i>60</i>	<i>60</i>
<i>3</i>	<i>Yellow</i>			<i>3.9</i>	<i>101.7</i>	<i>60</i>	<i>60</i>
<i>4</i>	<i>Red</i>			<i>3.6</i>	<i>102</i>	<i>60</i>	<i>60</i>
<i>5</i>	<i>Blue</i>			<i>6</i>	<i>99.6</i>	<i>40</i>	<i>40</i>
<i>6</i>	<i>Orange</i>			<i>7.1</i>	<i>98.5</i>	<i>75</i>	<i>70</i>
<i>7</i>	Pink			8.3	97.3	50	50
<i>8</i>	Yellow			9.7	95.9	50	50
<i>9</i>	Red			11.6	94	45	45

	<u>System</u> Lines 1-4	<u>Repair</u> Lines 5-9
System Type	Accepted Status System	Accepted Status System
Suggested Soil LTAR	0.375	0.35
Total Line Length	240	255
Square Footage	720	765
Proposed Trench Bottom	18-24"	18"
Distribution Method	Gravity to D-Box	Gravity to Serial Dist.