

MAP REFERENCE: PLAT CAB.F SLIDE - 208-A

MAP NO. 2019-204

NORTH CAROLINA HARNETT COUNTY  
 Mickey R. Bennett, AS Surveyor, has prepared these plans under  
 my supervision and description recorded in Book \_\_\_\_\_  
 Page \_\_\_\_\_ of the Public Records of Harnett County, North Carolina.  
 I declare that the information on which these plans are based  
 is true and correct to the best of my knowledge and belief.  
 My term of office expires on \_\_\_\_\_ day of \_\_\_\_\_  
 A. O. JERRY



MICKY R. BENNETT  
 L. 1514  
 I MAKE MY SIGNATURE  
 DO HERE BY CERTIFY THAT THIS  
 IS AN EXISTING PARCEL OR PARTS  
 THEREOF AND THAT I AM NOT  
 A NEW STREET OR CHANGE ANY  
 EXISTING STREETS.

Mickey R. Bennett PLS

MINIMUM BUILDING SETBACKS  
 FRONT YARD ----- 35'  
 REAR YARD ----- 25'  
 SIDE YARD ----- 10'  
 CORNER LOT SIDE YARD ----- 20'  
 MAXIMUM HEIGHT ----- 35'

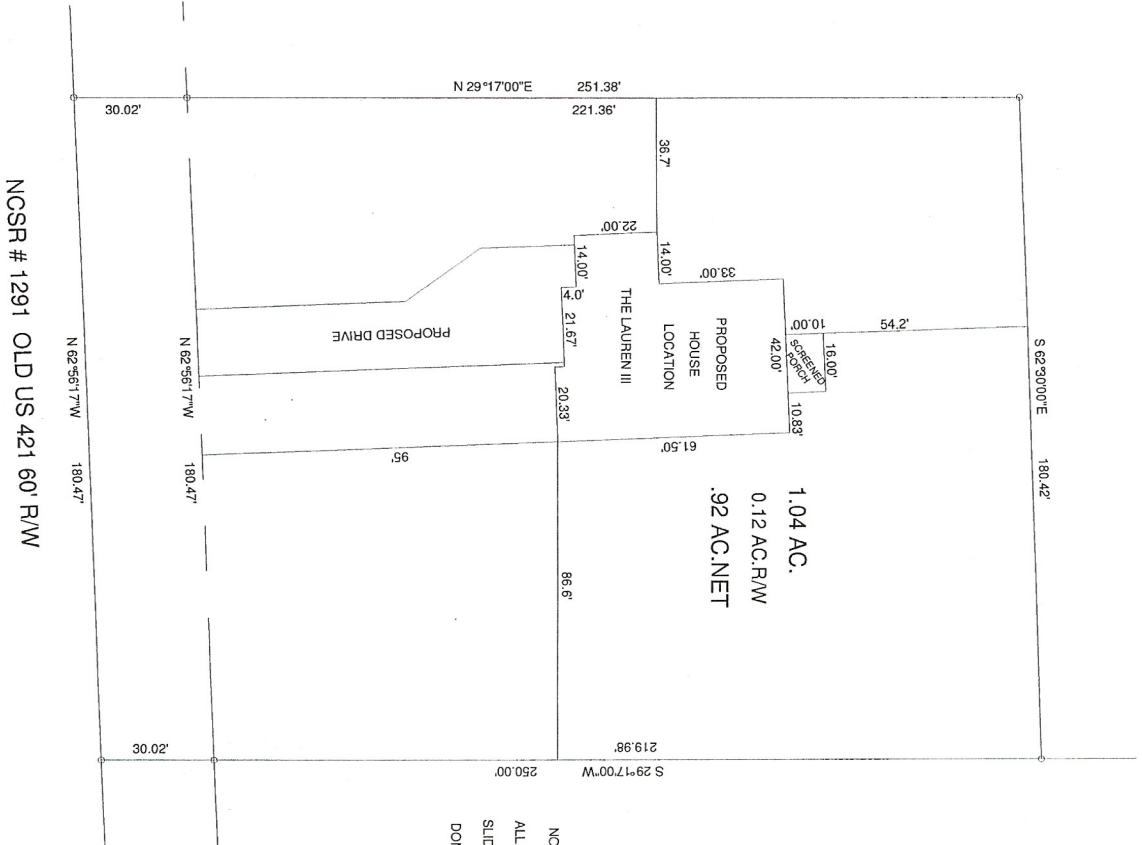

NCSR # 1291 OLD US 421 60' R/W

EXISTING PARCEL  
 OLD US 421 LILLINGTON, NC 27546

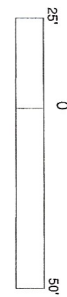

SCALE - 1" = 50'

NOTE: THIS IS A PLOT OF AN EXISTING PARCEL  
 ALL SURVEY INFORMATION TAKEN FROM PLAT CAB.F,  
 SLIDE - 208-A & MAP NO.2019-204, NO NEW SURVEY  
 DONE AT THIS TIME.

PLAT CAB.F SLIDE - 208-A

OWNER: JANETT T. BLACKWELL  
 3814 OLD US 421  
 LILLINGTON, NC 27546

*[Signature]*

TOWNSHIP UPPER LITTLE RIVER COUNTY HARNETT		DATE: JULY 21, 2020 TAX PARCEL ID #: 0630-65-1992.000	
STATE NORTH CAROLINA ZONE RA-30		WATERSHED DISTRICT F-1304	
PROPOSED PLOT PLAN JANETT T. BLACKWELL LOT		BENNETT SURVEYS 1662 CLARK RD., LILLINGTON, NC 27546 (910) 893-5252	
SERVER FOR:		SURVEYED BY: R/VB	
FIELD BOOK		DRAWING NO. 20670	
SCALE: 1" = 50'		CHECKED & CLOSED BY:	