

THIS PLAN HAS BEEN DRAWN TO CONFORM TO THE 2018 NORTH CAROLINA RESIDENTIAL CODE

CONTRACTOR SHALL VERIFY ALL DIMENSIONS AND CONDITIONS PRIOR TO BEGGINING WORK. CONTRACTOR IS RESPONSIBLE FOR COMPLIANCE WITH ALL STATE AND LOCAL BUILDING CODES AND ORDINANCES. KADS CUSTOM HOME DESIGNS ASSUMES NO LIABILITY FOR SITE CONDITIONS, CONSTRUCTION METHODS OR ANY DEVIATION OF THESE PLANS.

NOTE:
ALL WINDOWS TO BE INSTALLED MUST MEET A MAXIMUM OF .32 U VALUE OR BETTER, UNLESS ENERGY CALCULATIONS ARE SUBMITTED WITH PLANS PROVIDED BY BUILDER AT TIME OF PLAN REVIEW.

NOTICE TO CONTRACTOR
All construction must comply with current NC Building Codes and is subject to field inspection and verification.

APPROVED
Limited building only review
Permit holder responsible for full compliance with the code

07/31/2020



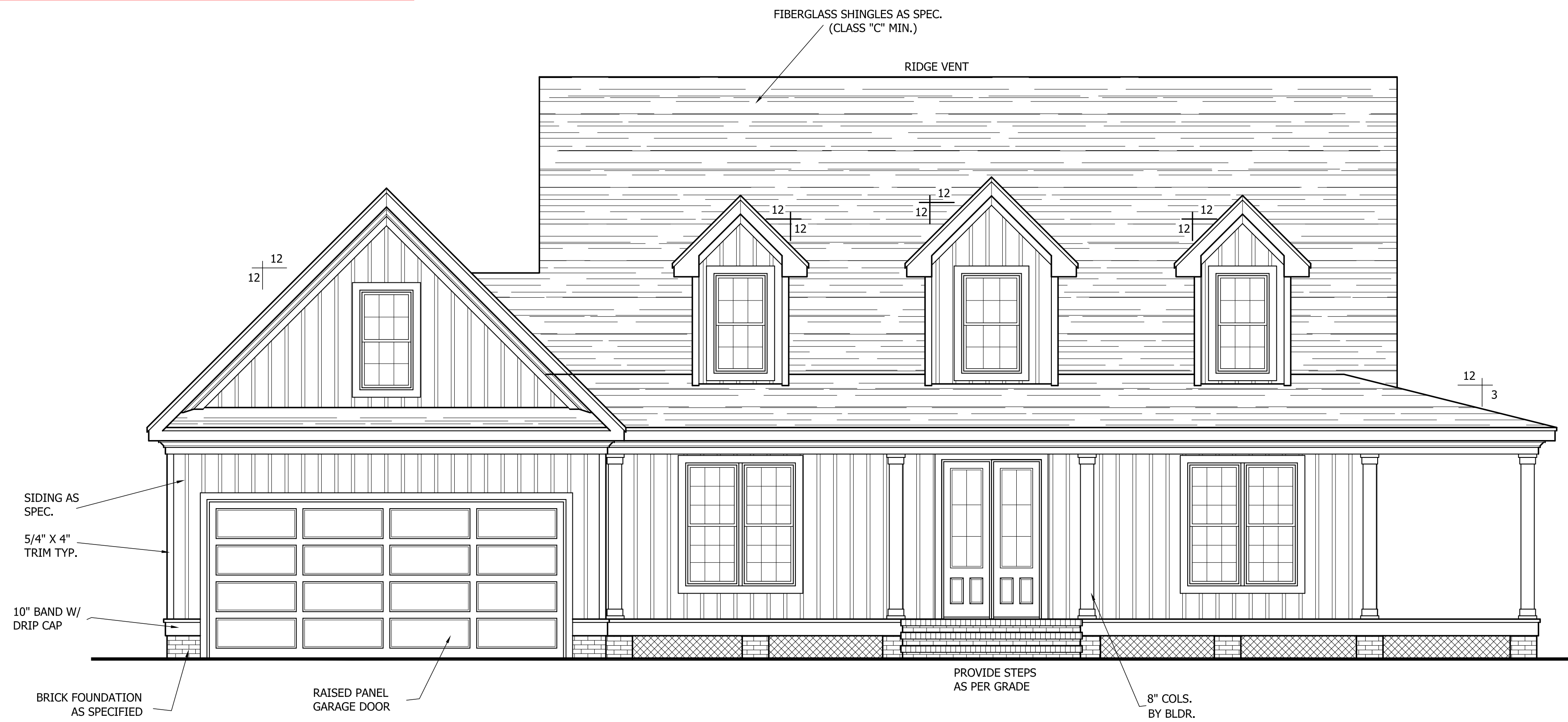

FRONT ELEVATION

SCALE: 1/4"=1'-0"

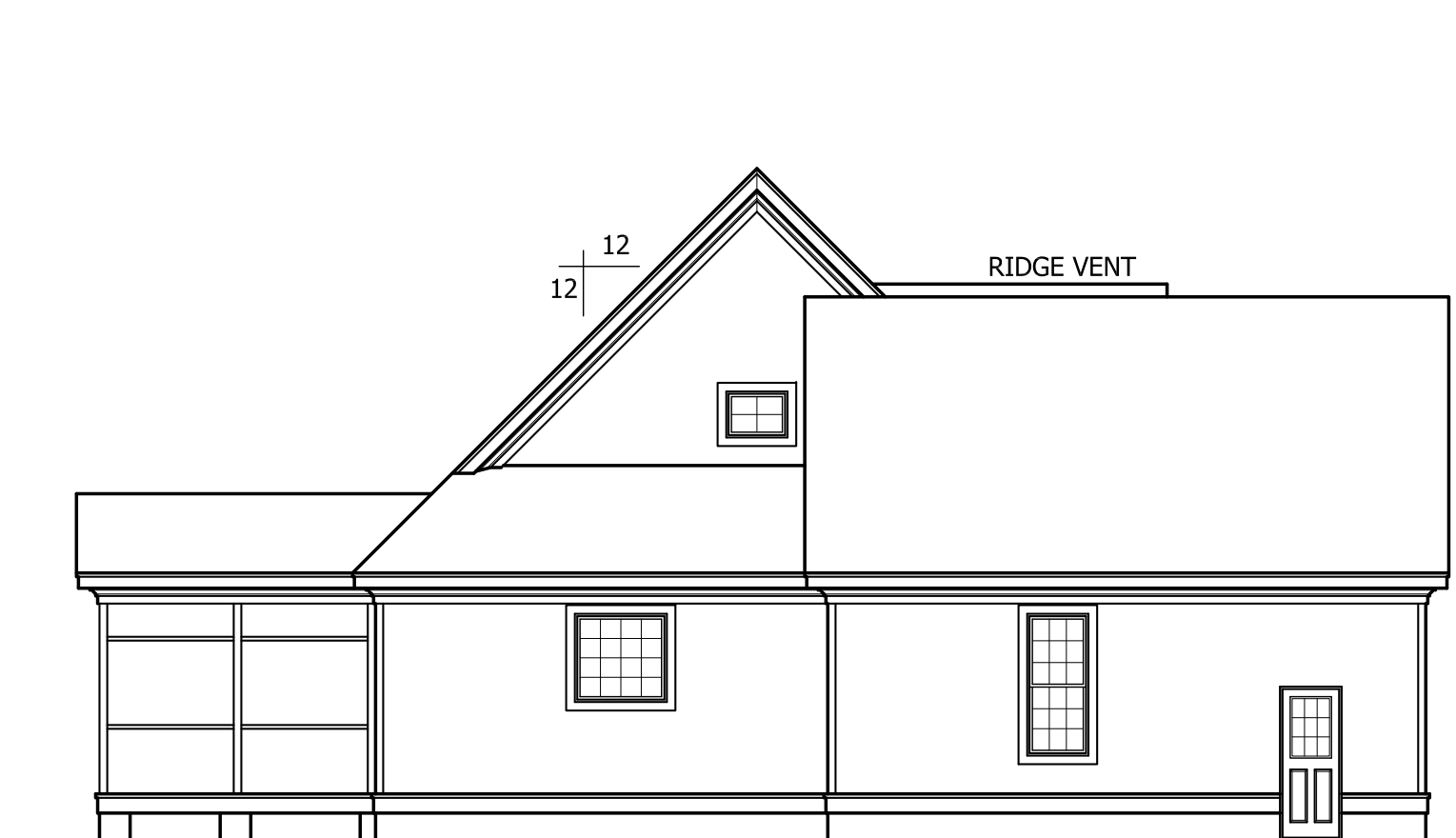

LEFT ELEVATION

SCALE: 1/8"=1'-0"

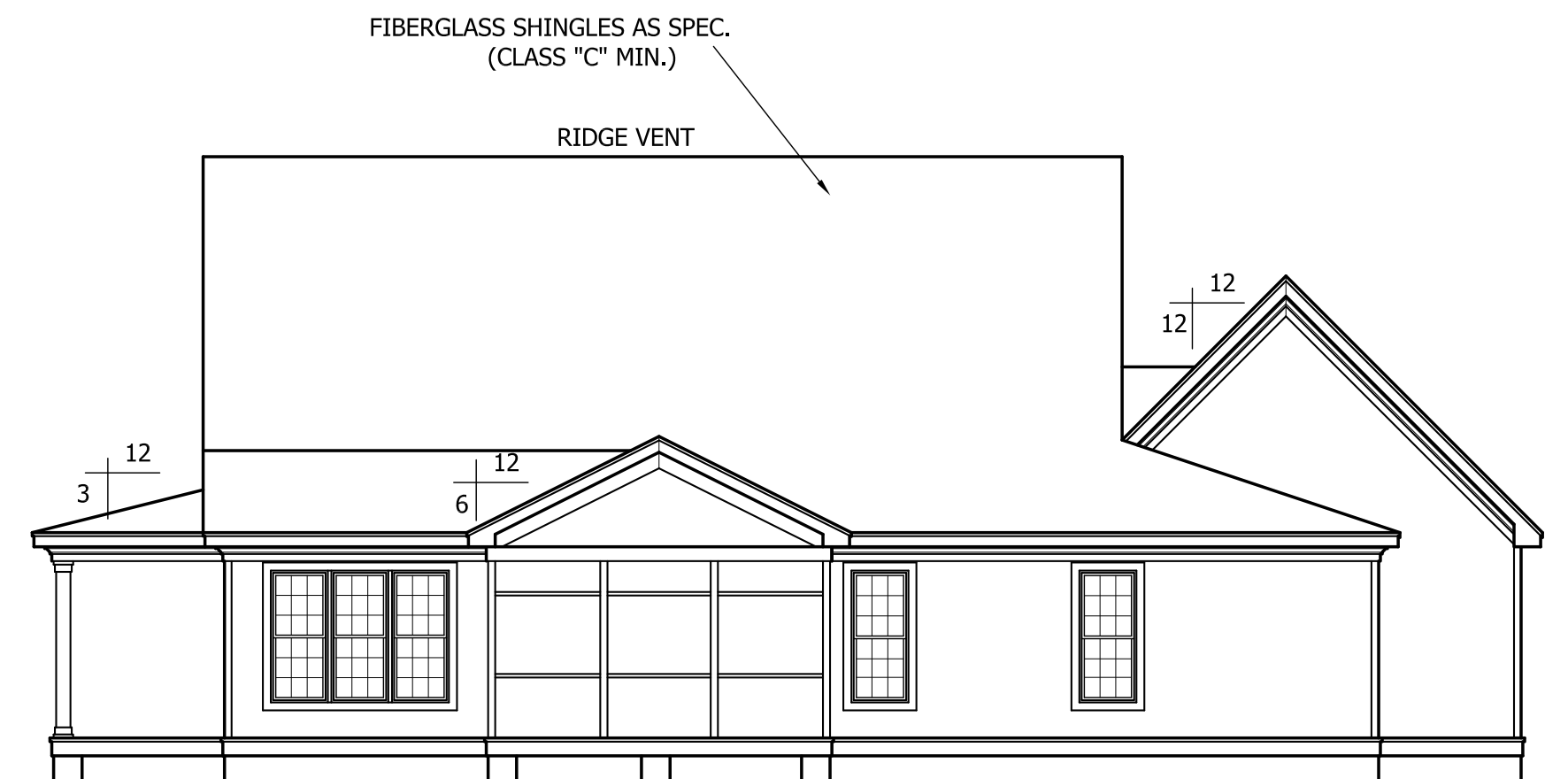

REAR ELEVATION

SCALE: 1/8"=1'-0"



RIGHT ELEVATION

SCALE: 1/8"=1'-0"

STEPHENSON BUILDERS, INC
LOT 2 MORGAN FARMS "THE DARLIN"

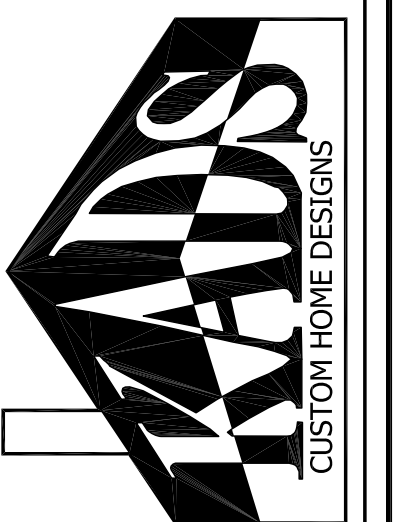

ANGIER, NC
919-369-7181

DRAWN BY:
D.W.O.

DATE:
7/16/20

PAGE NO

1

OF

4

PLAN NO.
DK2592

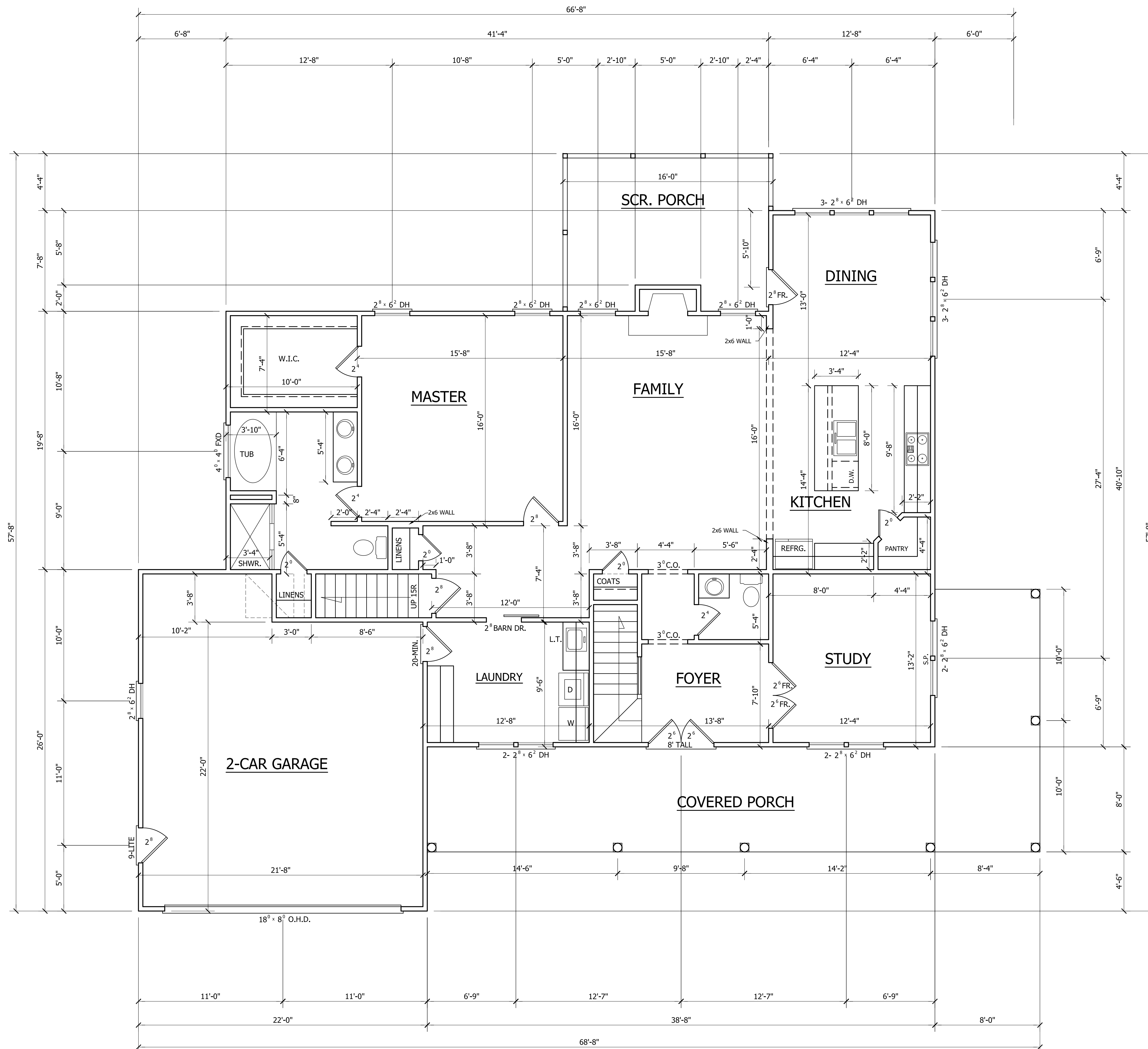

HEATED	
FIRST FLOOR HTD. SQ. FT.	= 1691
SECOND FLOOR HTD. SQ. FT.	= 617
REC. ROOM	= 284
TOTAL HTD. SQ. FT.	= 2592
UNHEATED	
FRONT PORCH SQ. FT.	= 469
GARAGE SQ. FT.	= 520
STORAGE SQ. FT.	= 184
SCREEN PORCH SQ. FT.	= 189

FIRST FLOOR PLAN
 SCALE: 1/4"=1'-0"
 9'-0" CLG. HGT.
 SET WINDOWS AT 7'-10" A.F.F.

STEPHENSON BUILDERS, INC
 LOT 2 MORGAN FARMS "THE DARLIN"

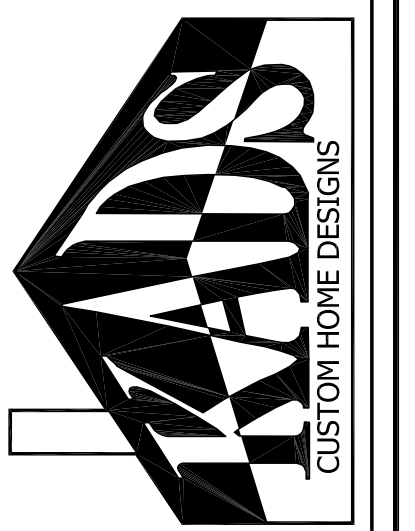

ANGIER, NC
 919-369-7181

DRAWN BY:
 D.W.O.

DATE:
 7/16/20

PAGE NO

2
 OF
 4

PLAN NO.
 DK2592

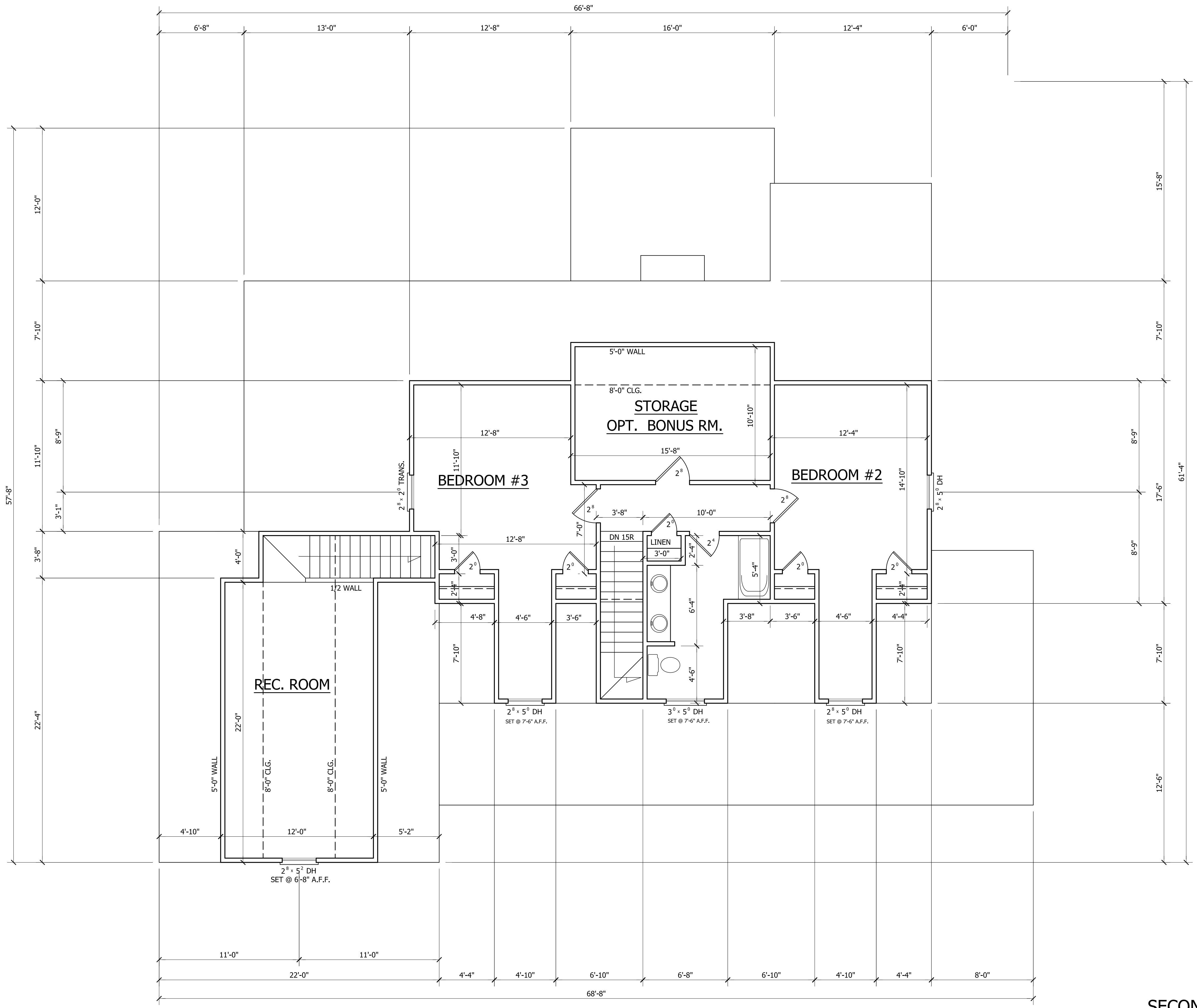

SECOND FLOOR PLAN

SCALE: 1/4"=1'-0"
 8'-0" CLG. HGT.
 SET WINDOWS AT 7'-8" A.F.F. (U.N.O.)

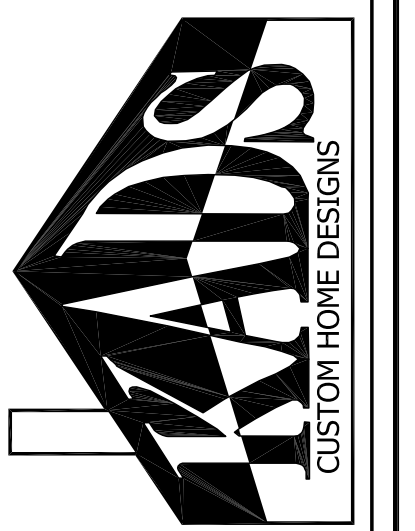

ANGIER, NC
 919-369-7181

DRAWN BY:
 D.W.O.

DATE:
 7/16/20

PAGE NO

3
 OF
 4

PLAN NO.
 DK2592

STEPHENSON BUILDERS, INC
LOT 2 MORGAN FARMS "THE DARLIN"

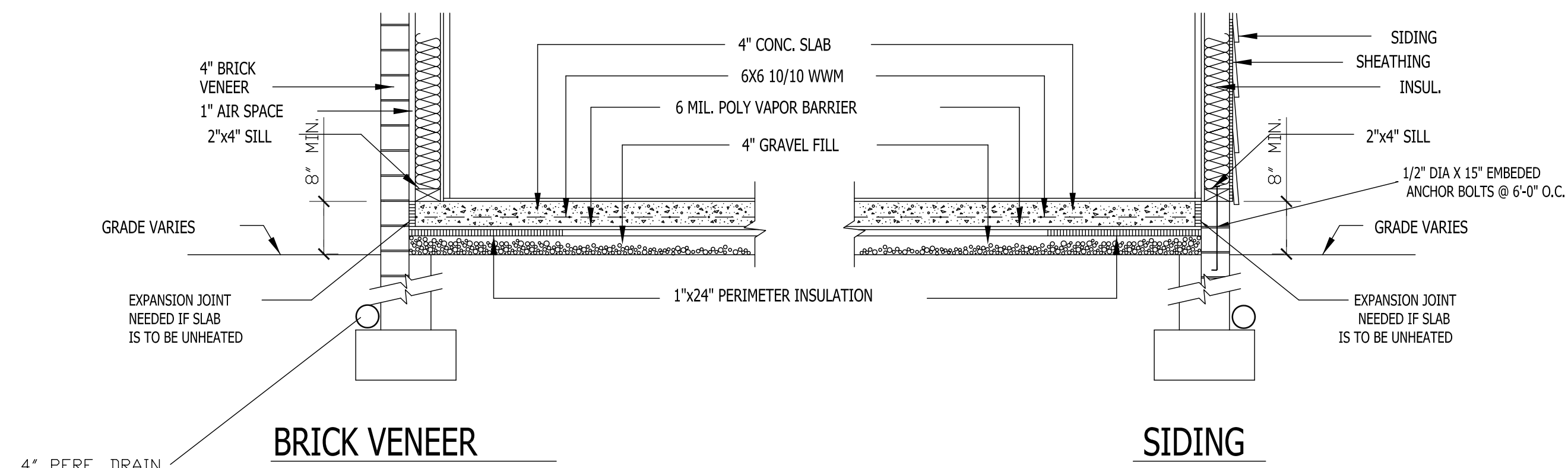

4\"/>

SLAB FDN. DETAIL

SCALE: 1\"/>

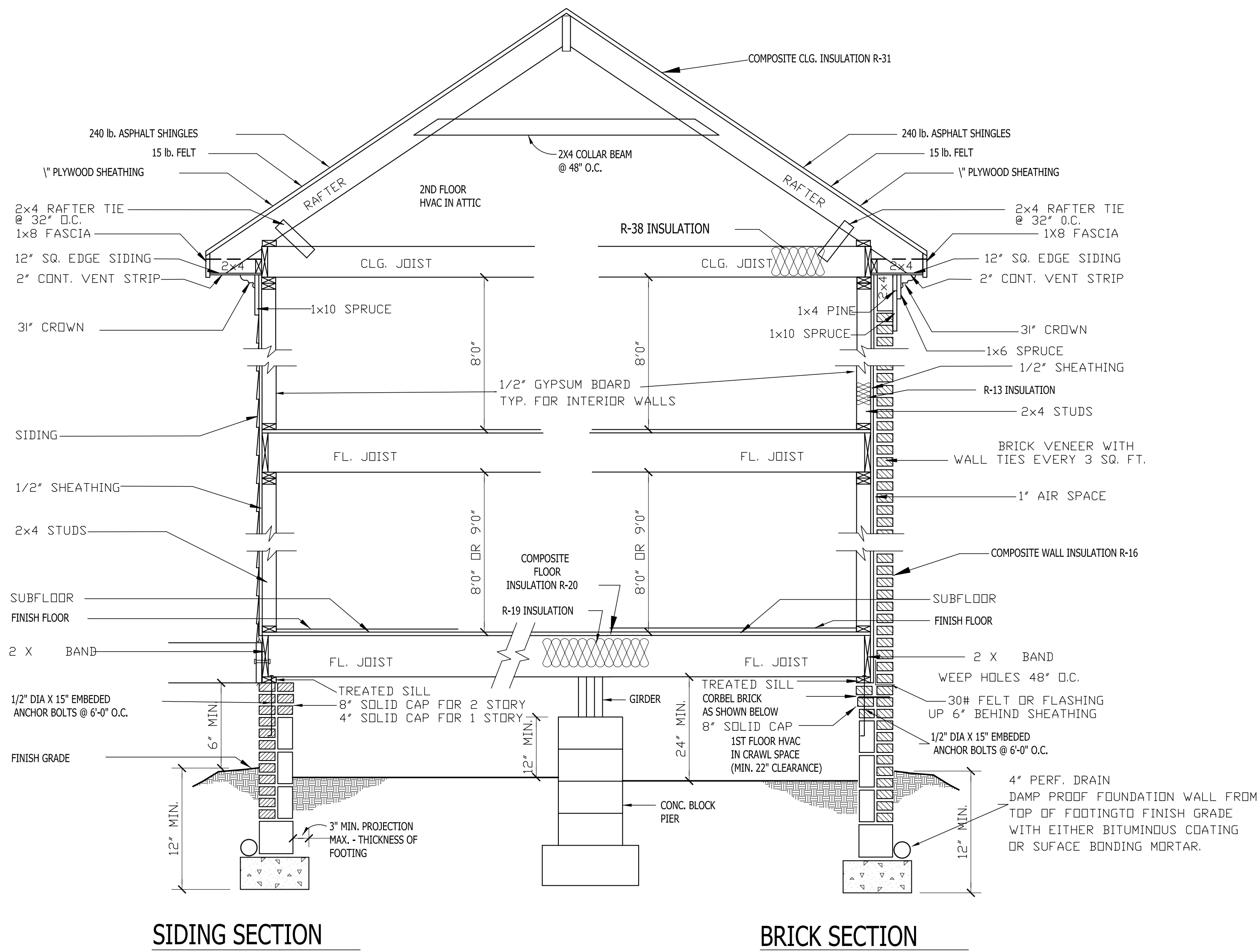

SIDING SECTION

BRICK SECTION

WALL SECTION

SCALE: 1\"/>

CRAWL SPACE VENTILATION
 PROVIDE AT LEAST 1.0 SQ. FT. NET FREE VENTILATION AREA FOR EACH 150 SQ. FT. OF CRAWL SPACE.
 CRAWL SPACE AREA = 1644 SQ. FT.
 1644/150 = 10.96 SQ. FT. REQ'D.
 REDUCE REQUIRED AREA TO 1.0 SQ. FT. NET FREE VENTILATION AREA FOR EACH 1,500 SQ. FT. OF CRAWL SPACE WITH APPROVED VAPOR BARRIER.
 PROVIDE (1) VENT WITHIN 3'-0" OF EACH CORNER.
 REFER TO MANUFACTURER SPECIFICATIONS FOR ACTUAL VENTS USED TO DETERMINE NUMBER OF VENTS REQUIRED.

ROOF VENTILATING REQUIREMENTS	
2835	= 18.90 SQ. FT. REQ'D
150	

ROOF VENTILATING REQUIREMENTS (POWER ROOF VENTILATOR REQUIRED)	
2835	= 9.45 SQ. FT. REQ'D
300	

BUILDER TO PROVIDE APPROPRIATE VENTILATING AS REQUIRED.

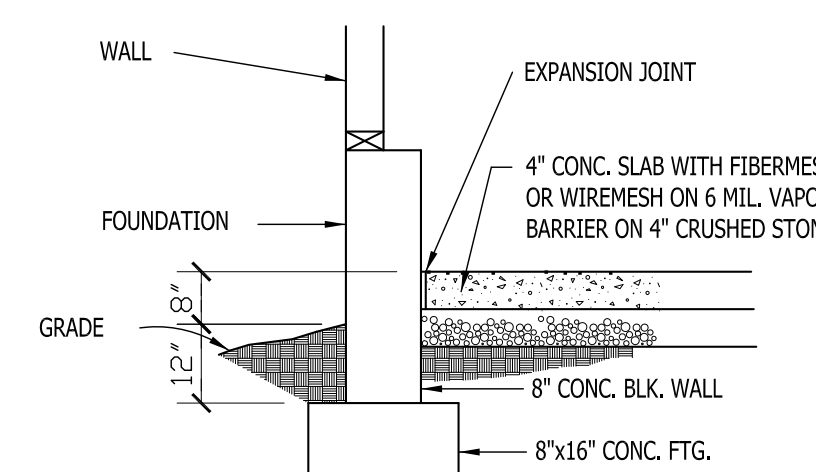

GARAGE SLAB

SCALE: NTS

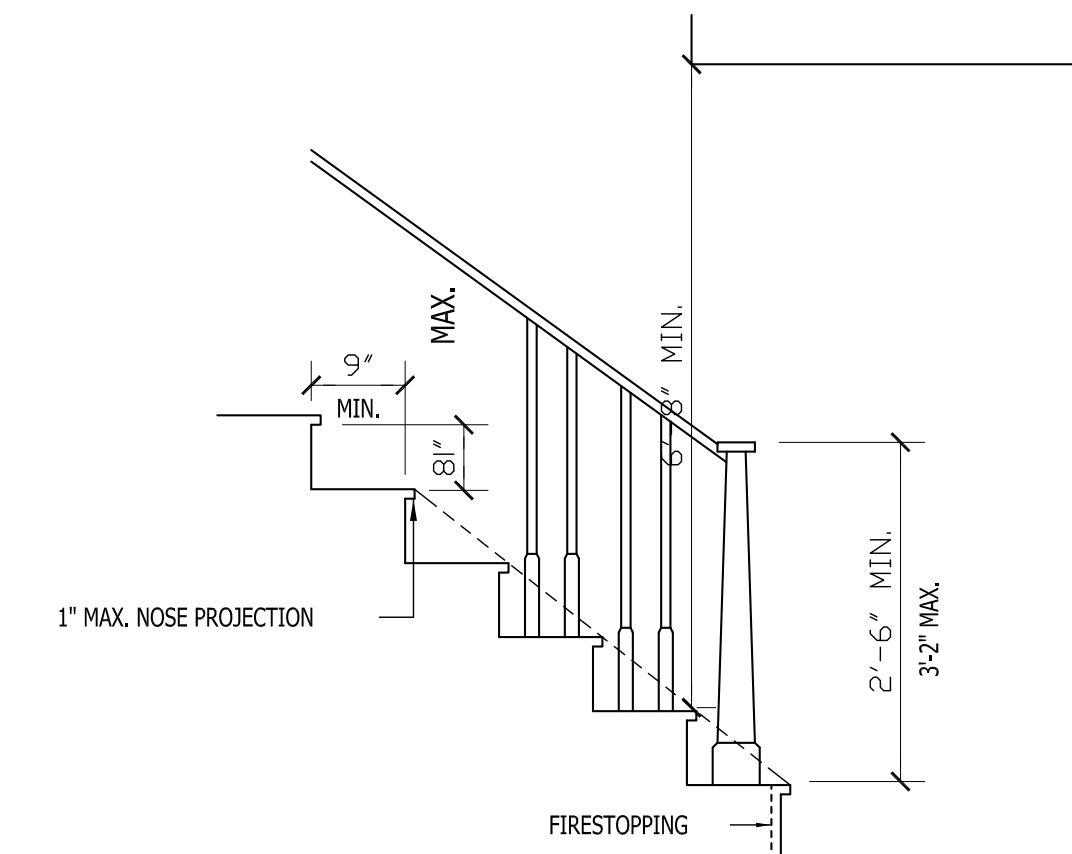

STAIR DETAIL

SCALE: NTS

NOTE:
 MINIMUM CLEAR WIDTH:
 2'-8" FOR INTERIOR STAIRS
 3'-0" FOR EXTERIOR STAIRS

STEPHENSON BUILDERS, INC
LOT 2 MORGAN FARMS "THE DARLIN"



ANGIER, NC
 919-369-7181

DRAWN BY:
 D.W.O.

DATE:
 7/16/20

PAGE NO

4

OF

4

PLAN NO.
 DK2592

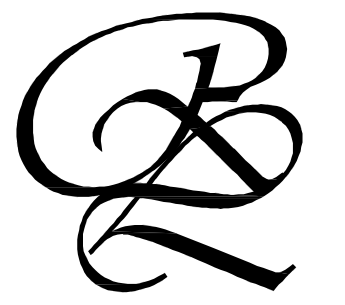

709 W. JONES STREET
 RALEIGH, NC 27603
 TEL 919.832.5680
 FAX 919.832.5675
 WWW.ROSSLINDEN.COM

ROSS LINDEN
 ENGINEERS PC

ROSS LINDEN ENGINEERS PC ASSUMES NO LIABILITY FOR CHANGES OR MODIFICATIONS MADE TO THESE PLANS BY OTHERS, OR FOR CONSTRUCTION METHODS, OR FOR ANY DEVIATION FROM THESE PLANS.

PLAN ENGINEERING REMAINS THE PROPERTY OF ROSS LINDEN ENGINEERS PC AND ANY UNAUTHORIZED USE OR PUBLICATION IN WHOLE OR PART IS STRICTLY PROHIBITED. THESE DRAWINGS ARE OFFERED TO THE CLIENT FOR A CONDITIONAL ONE TIME USE. THE CONDITIONAL USE IS LIMITED TO THE LOT OR PROPERTY AS SPECIFIED HEREIN, AND ONLY FOR THE SAID LOCATION.

STEPHENSON BUILDERS
 THE DARLIN
 LOT 19 MORGAN FARM

PROJECT NO.
 170704

DESIGN BY LLR
 25 AUG 2017

REVISION	DATE

FOUNDATION &
 FIRST FLOOR

SHEET NO.
 SI

OF 55

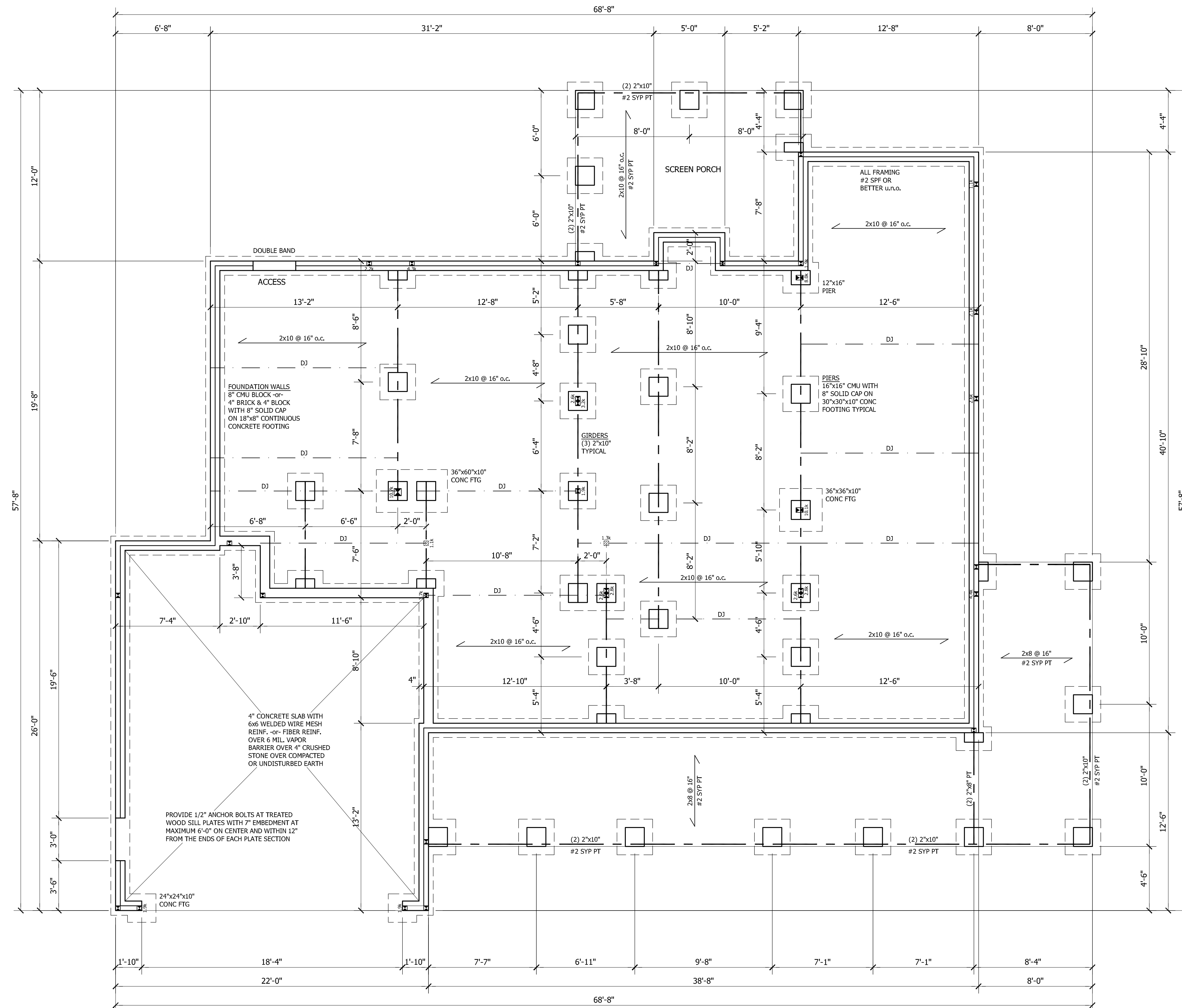

FOUNDATION & FIRST FLOOR FRAMING
 SCALE: 1/4" = 1'-0"

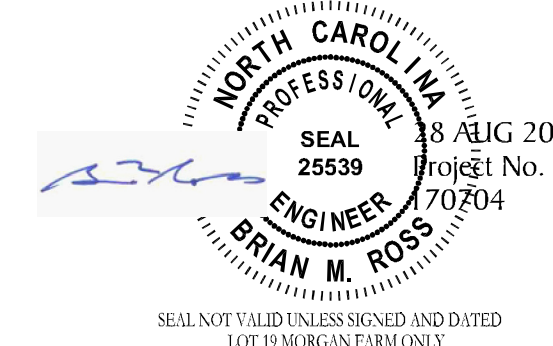

STRUCTURAL DESIGN IN ACCORDANCE WITH: NORTH CAROLINA STATE RESIDENTIAL CODE 2012 EDITION IRC
 ENGINEER'S SEAL APPLIES TO STRUCTURAL COMPONENTS ONLY AND DOES NOT CERTIFY ARCHITECTURAL LAYOUT OR DIMENSIONAL ACCURACY.
 SEAL APPLIES ONLY FOR LOT NUMBER INDICATED AND SIGNED PLANS MAY NOT BE COPIED. FAILURE TO NOTIFY THE ENGINEER OF ADDITIONAL USE OF THE PLANS WILL VOID THE LIABILITY OF ROSS LINDEN ENGINEERS PC.

WALL BRACING NOTES:

WALL BRACING SHALL BE IN ACCORDANCE WITH SECTION R602.10.3 CONTINUOUS SHEATHING. BRACING METHOD CS-WSP SHALL BE USED IN ACCORDANCE WITH TABLE R602.10.1.

THE REQUIRED LENGTH OF BRACING FOR EACH SIDE OF A RECTANGLE CIRCUMSCRIBED AROUND THE PLAN OR A PORTION OF THE PLAN AT EACH STORY LEVEL SHALL BE IN ACCORDANCE WITH TABLE R602.10.3 AND FIGURE R601.10.3(1). UNLESS NOTED OTHERWISE, THE ENTIRE STRUCTURE IS ASSUMED TO CIRCUMSCRIBED WITHIN A SINGLE RECTANGLE.

MINIMUM PANEL WIDTH IS 24". SEE SECTION R602.10.3 FOR ADDITIONAL INFORMATION. CONNECTION CRITERIA SHALL BE IN ACCORDANCE WITH TABLE R602.10.1. PORTAL FRAME CONSTRUCTION SHALL BE IN ACCORDANCE WITH FIGURE R602.10.1.

HOLD DOWN DEVICE SHALL BE AS FOLLOWS:
 SIMPSON LSTA24 STRAP (OR EQUIVALENT) BETWEEN FLOORS EXTENDING FROM BOTTOM OF FLOOR BAND UP STUDS WHERE SHOWN.
 SIMPSON HD3B HOLDOWN (OR EQUIVALENT) WHERE REQUIRED TO CONNECT DIRECTLY TO FOUNDATION.

WIND SPEED: 100 mph

EAVE TO RIDGE HEIGHT: 17.5 ft

FIRST FLOOR:

SHORT SIDE LENGTH OF CIRCUMSCRIBED RECTANGLE: 53.33 ft
 REQUIRED LENGTH OF BRACING = 13.9 ft
 PROVIDED LENGTH OF BRACING = 27.8 ft

LONG SIDE LENGTH OF CIRCUMSCRIBED RECTANGLE: 60.67 ft
 REQUIRED LENGTH OF BRACING = 15.4 ft
 PROVIDED LENGTH OF BRACING = 26.5 ft

- FRAMING NOTES**
1. STRUCTURAL NOTES SHEET S5.
 2. FRAMING SHALL BE #2 SYP OR #2 SYP u.n.o.
 3. EXTERIOR AND BEARING HEADERS (2) 2"x10" u.n.o.
 4. □ DENOTES POINT LOAD. SEE CONSTRUCTION NOTE #4 ON S5.

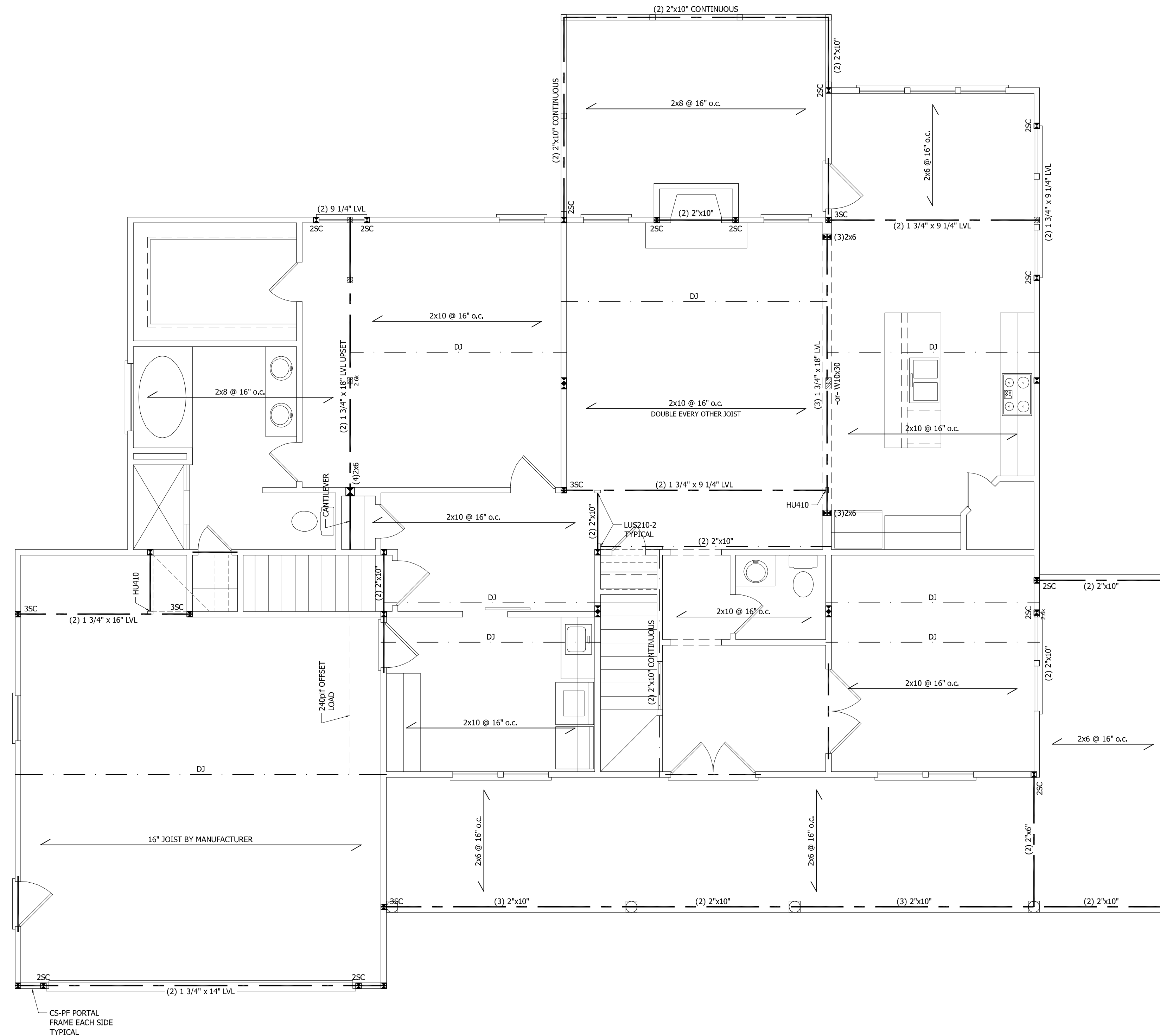

FRAMING SYSTEM
 JOIST LAYOUT AND PLACEMENT BY MANUFACTURER TO COINCIDE WITH THE SUPPORT LOCATIONS SHOWN. JOISTS SHALL BE DESIGNED FOR MAXIMUM L/480 LIVE LOAD DEFLECTION. JOIST LAYOUT SHALL BE PROVIDED FOR REVIEW AND COORDINATED WITH THE ENGINEER OF RECORD. INSTALLATION SHALL BE IN ACCORDANCE WITH THE MANUFACTURER'S INSTRUCTIONS.

SECOND FLOOR SYSTEM ABOVE GARAGE TO BE FRAMED WITH 16" BCI 6000s SERIES JOISTS AT MAX. 16" SPACING TYP -OR- EQUIVALENT

EXTEND HEADER AND PROVIDE CS-PF PORTAL FRAME PER FIG. R602.10.1. PROVIDE LSTA24 STRAP (OR EQUIVALENT) EACH SIDE AS SHOWN. FASTEN SHEATHING TO HEADER AND WALL FRAMING (EACH STUD) WITH 8d NAILS AT 3" o.c. AS SHOWN. SEE FIG. R602.10.1 FOR ADDITIONAL REQUIREMENTS. SEE SHEET S5 FOR DETAIL.

FIRST CEILING FRAMING
 SCALE: 1/4" = 1'-0"

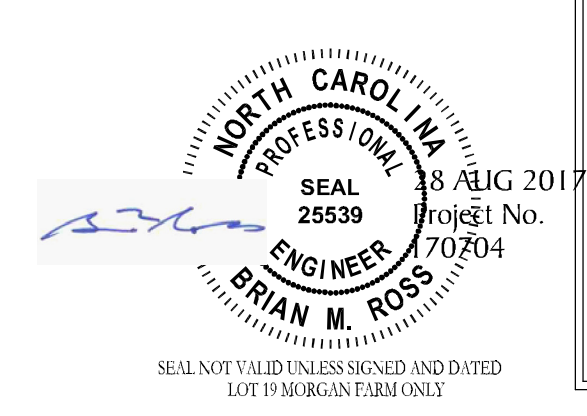

STRUCTURAL DESIGN IN ACCORDANCE WITH: NORTH CAROLINA STATE RESIDENTIAL CODE 2012 EDITION IRC
 ENGINEER'S SEAL APPLIES TO STRUCTURAL COMPONENTS ONLY AND DOES NOT CERTIFY ARCHITECTURAL LAYOUT OR DIMENSIONAL ACCURACY.
 SEAL APPLIES ONLY FOR LOT NUMBER INDICATED AND SIGNED PLANS MAY NOT BE COPIED. FAILURE TO NOTIFY THE ENGINEER OF ADDITIONAL USE OF THE PLANS WILL VOID THE LIABILITY OF ROSS LINDEN ENGINEERS PC.

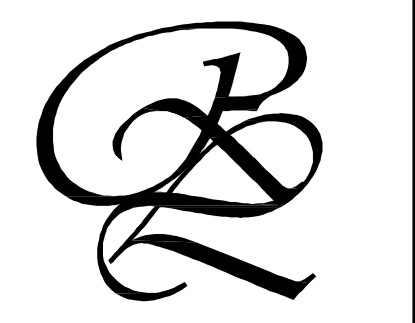

709 W. JONES STREET
 RALEIGH, NC 27603
 TEL 919.832.5680
 FAX 919.832.5675
 WWW.ROSSLINDEN.COM

ROSS LINDEN
 ENGINEERS PC

ROSS LINDEN ENGINEERS PC ASSUMES NO LIABILITY FOR CHANGES OR MODIFICATIONS MADE TO THESE PLANS BY OTHERS, OR FOR CONSTRUCTION METHODS, OR FOR ANY DEVIATION FROM THESE PLANS.

PLAN ENGINEERING REMAINS THE PROPERTY OF ROSS LINDEN ENGINEERS PC AND ANY UNAUTHORIZED USE OR PUBLICATION IN WHOLE OR PART IS STRICTLY PROHIBITED. THESE DRAWINGS ARE OFFERED TO THE CLIENT FOR A CONDITIONAL ONE TIME USE. THE CONDITIONAL USE IS LIMITED TO THE LOT OR PROPERTY AS SPECIFIED HEREIN, AND ONLY FOR THE SAID LOCATION.

STEPHENSON BUILDERS
 THE DARLIN
 LOT 19 MORGAN FARM

PROJECT NO. 170704

DESIGN BY LLR 25 AUG 2017

REVISION	DATE

FIRST CEILING FRAMING

SHEET NO. S2 OF 55

NOTE:
 PER SECTION R602.10.3.2, THE AMOUNT OF BRACING PROVIDED
 ON THE SECOND STORY EQUALS OR EXCEEDS THE AMOUNT OF
 BRACING FOR THE FIRST STORY BELOW. THEREFORE A SEPARATE
 ANALYSIS OF SECOND STORY BRACING IS NOT REQUIRED.

- FRAMING NOTES**
1. STRUCTURAL NOTES SHEET 55.
 2. FRAMING SHALL BE #2 SPF OR #2 SYP U.N.O.
 3. EXTERIOR AND BEARING HEADERS (2) 2"x10" U.N.O.
 4.  DENOTES POINT LOAD. SEE CONSTRUCTION NOTE #4 ON 55.

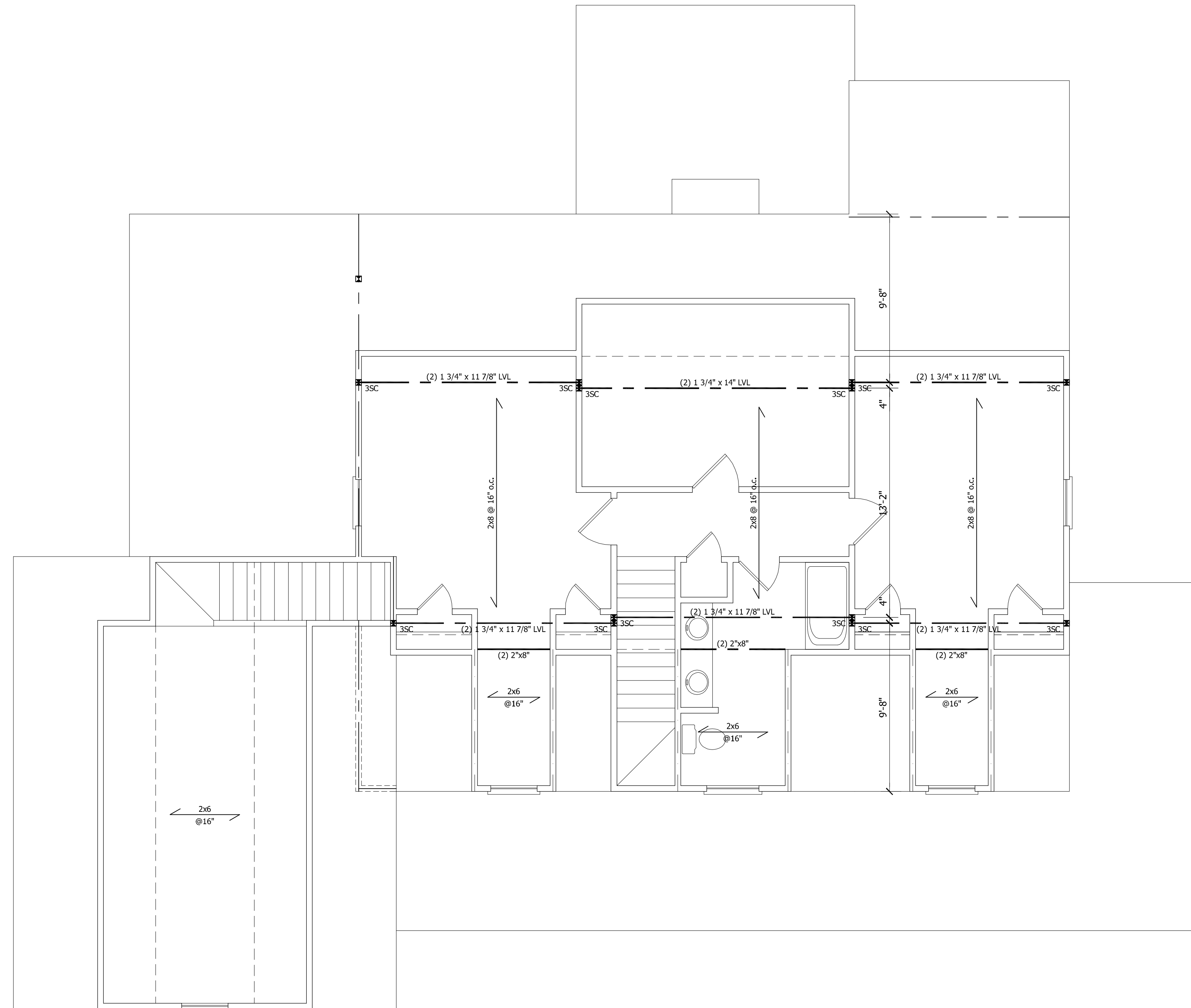

SECOND CEILING FRAMING
 SCALE: 1/4" = 1'-0"

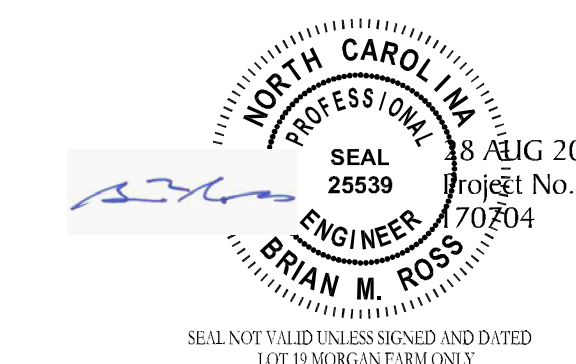

STRUCTURAL DESIGN IN ACCORDANCE
 WITH: NORTH CAROLINA STATE
 RESIDENTIAL CODE 2012 EDITION IRC

ENGINEER'S SEAL APPLIES TO STRUCTURAL
 COMPONENTS ONLY AND DOES NOT
 CERTIFY ARCHITECTURAL LAYOUT OR
 DIMENSIONAL ACCURACY.
 SEAL APPLIES ONLY FOR LOT NUMBER
 INDICATED AND SIGNED PLANS MAY NOT BE
 COPIED. FAILURE TO NOTIFY THE ENGINEER
 OF ADDITIONAL USE OF THE PLANS WILL
 VOID THE LIABILITY OF ROSS LINDEN
 ENGINEERS PC.



709 W. JONES STREET
 RALEIGH, NC 27603
 TEL 919.832.5680
 FAX 919.832.5675
 WWW.ROSSLINDEN.COM

ROSS LINDEN
 ENGINEERS PC

ROSS LINDEN ENGINEERS PC ASSUMES NO
 LIABILITY FOR CHANGES OR MODIFICATIONS
 MADE TO THESE PLANS BY OTHERS, OR FOR
 CONSTRUCTION METHODS, OR FOR ANY
 DEVIATION FROM THESE PLANS.

PLAN ENGINEERING REMAINS THE PROPERTY
 OF ROSS LINDEN ENGINEERS PC AND ANY
 UNAUTHORIZED USE OR PUBLICATION IN
 WHOLE OR PART IS STRICTLY PROHIBITED.
 THESE DRAWINGS ARE OFFERED TO THE
 CLIENT FOR A CONDITIONAL ONE TIME USE.
 THE CONDITIONAL USE IS LIMITED TO THE
 LOT OR PROPERTY AS SPECIFIED HEREIN,
 AND ONLY FOR THE SAID LOCATION.

STEPHENSON BUILDERS
 THE DARLIN
 LOT 19 MORGAN FARM



PROJECT NO.
170704

DESIGN BY LLR
 25 AUG 2017

REVISION	DATE

**SECOND CEILING
 FRAMING**

SHEET NO.
S3

- ROOF FRAMING NOTES**
1. STRUCTURAL NOTES SHEET SS.
 2. FRAMING SHALL BE #2 SPF OR #2 SYP U.N.O.
 3. PROVIDE 2x4 COLLAR TIES AT 48" o.c. AT UPPER THIRD OF RAFTERS U.N.O. ON PLAN.
 4. FUR RIDGES FOR FULL RAFTER CONTACT
 5.  DENOTES POINT LOAD, SEE CONSTRUCTION NOTE #4 ON SS.
 6.  DENOTES OVERFRAMED AREA

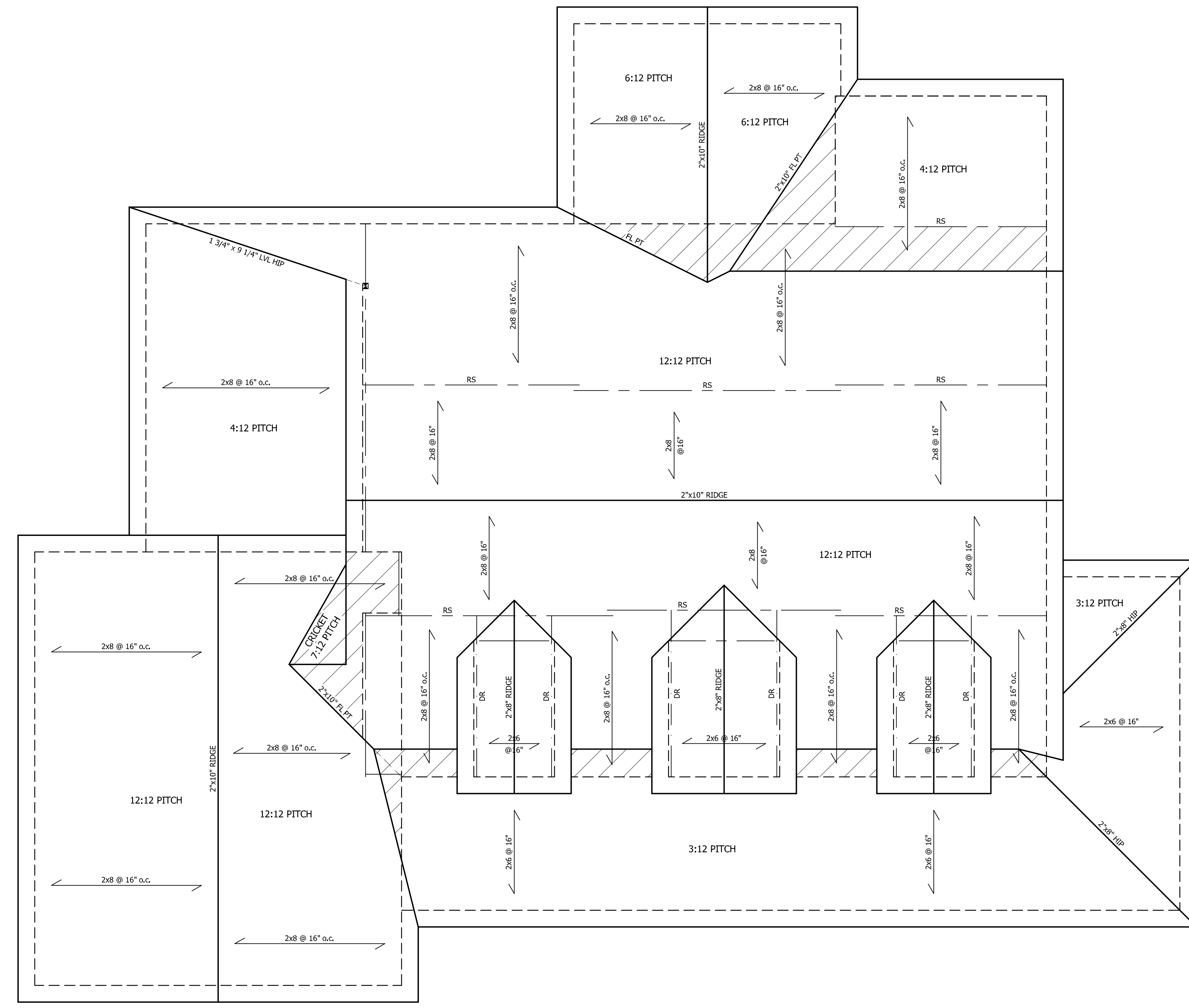

ROOF PLAN FRAMING
SCALE: 1/4" = 1'-0"

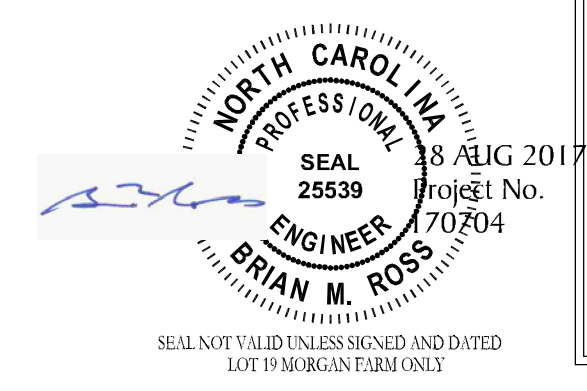

STRUCTURAL DESIGN IN ACCORDANCE WITH: NORTH CAROLINA STATE RESIDENTIAL CODE 2012 EDITION IRC

ENGINEER'S SEAL APPLIES TO STRUCTURAL COMPONENTS ONLY AND DOES NOT CERTIFY ARCHITECTURAL LAYOUT OR DIMENSIONAL ACCURACY.

SEAL APPLIES ONLY FOR LOT NUMBER INDICATED AND SIGNED PLANS MAY NOT BE COPIED. FAILURE TO NOTIFY THE ENGINEER OF ADDITIONAL USE OF THE PLANS WILL VOID THE LIABILITY OF ROSS LINDEN ENGINEERS PC.



709 W. JONES STREET
RALEIGH, NC 27603
TEL 919.832.5680
FAX 919.832.5675
WWW.ROSSLINDEN.COM

ROSS LINDEN
ENGINEERS PC

ROSS LINDEN ENGINEERS PC ASSUMES NO LIABILITY FOR CHANGES OR MODIFICATIONS MADE TO THESE PLANS BY OTHERS, OR FOR CONSTRUCTION METHODS, OR FOR ANY DEVIATION FROM THESE PLANS.

PLAN ENGINEERING REMAINS THE PROPERTY OF ROSS LINDEN ENGINEERS PC AND ANY UNAUTHORIZED USE OR PUBLICATION IN WHOLE OR PART IS STRICTLY PROHIBITED. THESE DRAWINGS ARE OFFERED TO THE CLIENT FOR A CONDITIONAL ONE TIME USE. THE CONDITIONAL USE IS LIMITED TO THE LOT OR PROPERTY AS SPECIFIED HEREIN, AND ONLY FOR THE SAID LOCATION.

STEPHENSON BUILDERS
THE DARLIN
LOT 19 MORGAN FARM

PROJECT NO.
170704

DESIGN BY LLR
25 AUG 2017

REVISION	DATE

ROOF PLAN FRAMING

SHEET NO.
S4

OF 55

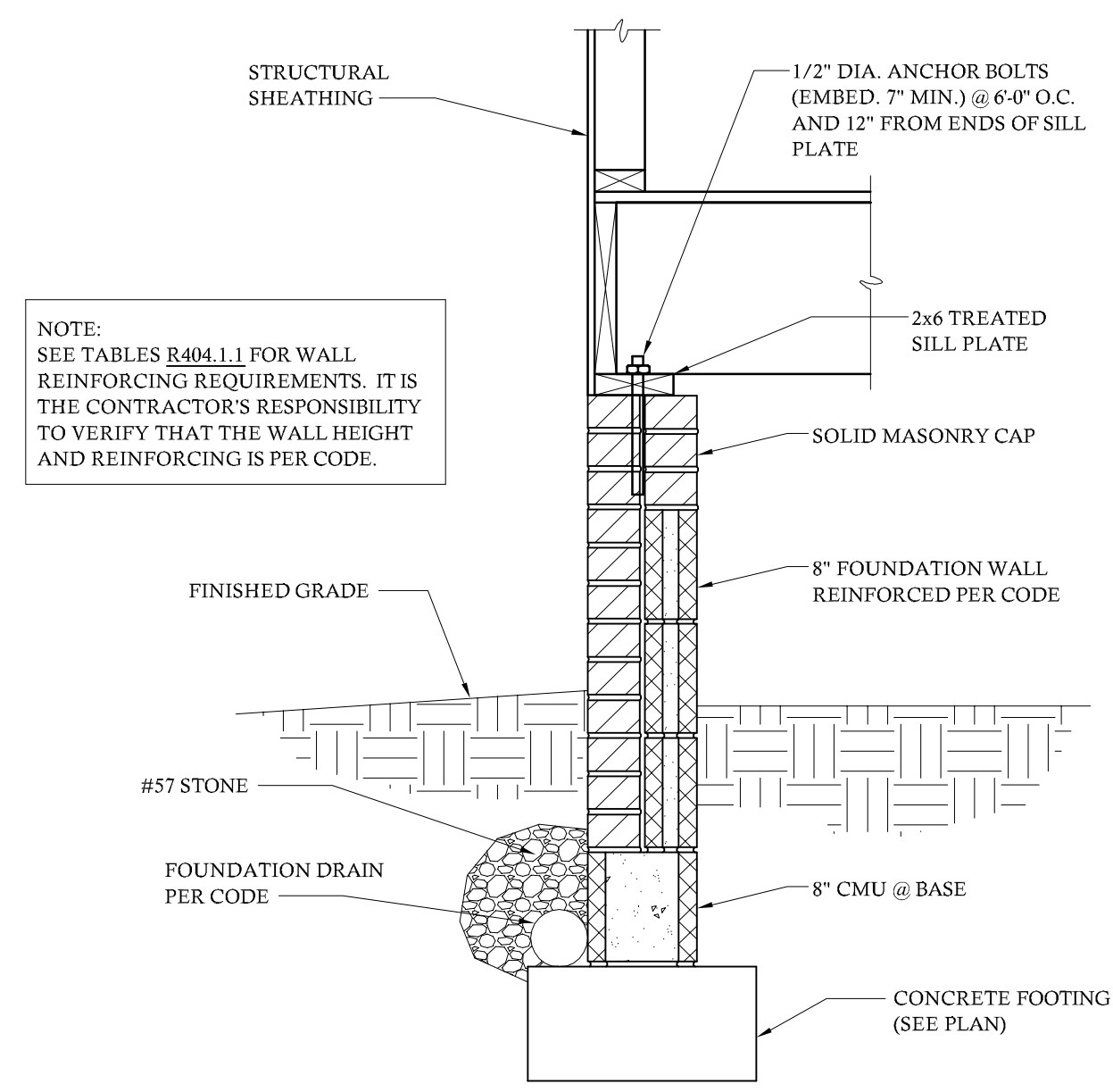

8" FOUNDATION WALL
SCALE: 1" = 1'-0"

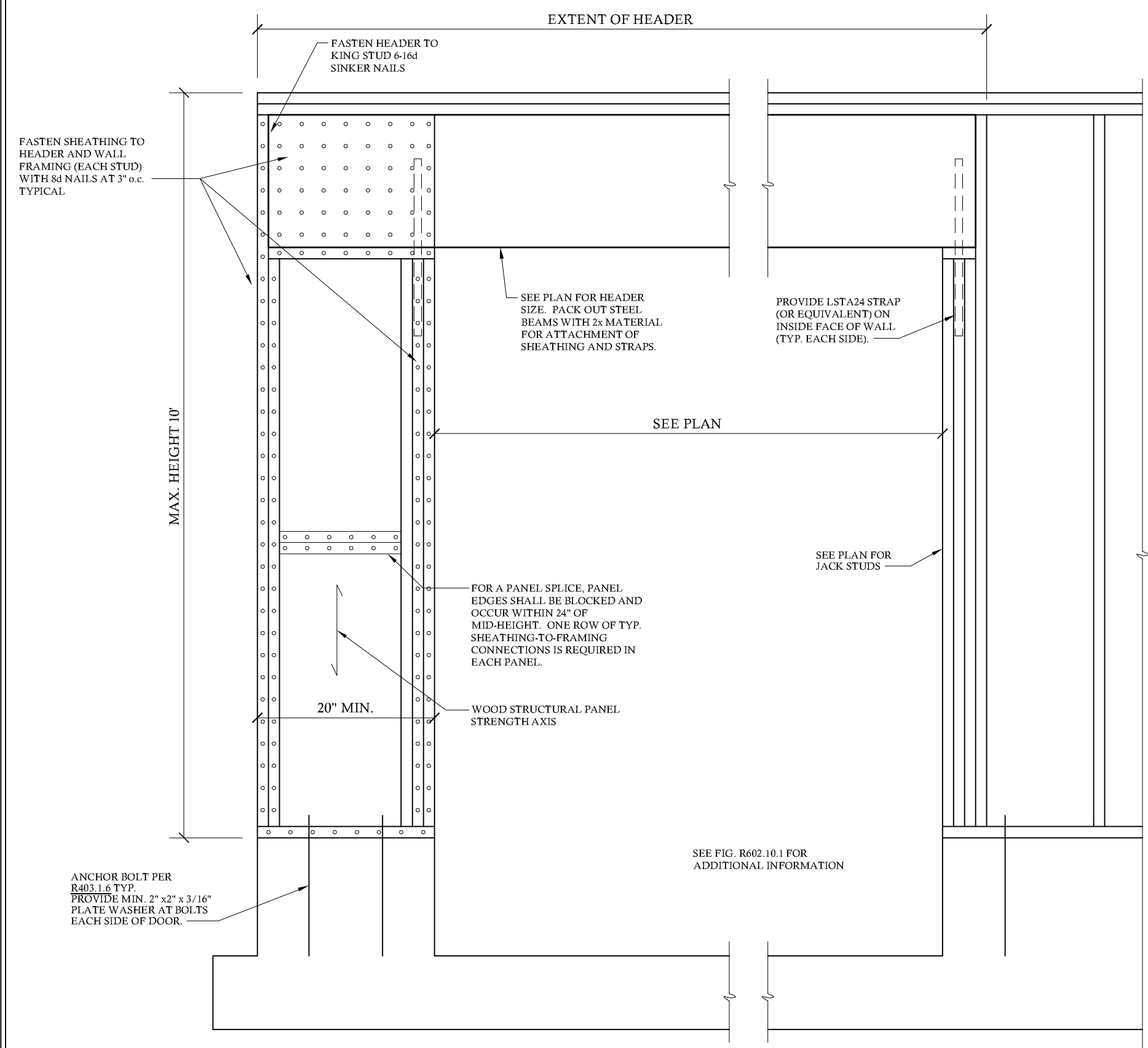

CS-PF PORTAL FRAME BRACED WALL PANEL
NO SCALE BASED ON FIG. R602.10.1

STRUCTURAL NOTES

GENERAL

- ENGINEER'S SEAL APPLIES TO STRUCTURAL COMPONENTS ONLY AND DOES NOT CERTIFY ARCHITECTURAL LAYOUT OR DIMENSIONAL ACCURACY. ROSS LINDEN ENGINEERS PC ASSUMES NO LIABILITY FOR CHANGES OR MODIFICATIONS MADE TO THESE PLANS BY OTHERS, OR FOR CONSTRUCTION METHODS, OR FOR ANY DEVIATION FROM THE PLANS.
- ALL CONSTRUCTION, WORKMANSHIP, MATERIAL QUALITY AND SELECTION SHALL BE IN ACCORDANCE WITH THE NORTH CAROLINA STATE BUILDING CODE - RESIDENTIAL CODE 2012 EDITION FROM THE INTERNATIONAL RESIDENTIAL CODE 2009 (IRC), AND LOCAL CODES AND REGULATIONS. DIMENSIONS SHALL GOVERN OVER SCALE AND CODE SHALL GOVERN OVER DIMENSIONS.
- CONTACT THE ENGINEER PRIOR TO CONSTRUCTION IF ANY DISCREPANCIES ARE NOTED ON THE PLANS.
- ONLY CURRENT SEALED DRAWINGS ARE TO BE USED FOR CONSTRUCTION.

DESIGN LOADS

	LIVE LOAD (PSF)	DEAD LOAD (PSF)
TABLE E301.4	40	10
DWELLING UNITS	30	10
SLEEPING ROOMS	20	10
ATTICS WITH STORAGE	10	10
ATTICS WITHOUT STORAGE	20	10
ROOF SNOW	40	10
STAIRS	40	10
DECKS	60	10
EXTERIOR BALCONIES	60	10
PASSENGER VEHICLE GARAGES	40	10
FIRE ESCAPES	40	10
GUARDRAILS AND HANDRAILS	200	--

ADDITIONAL LOADS

FIGURE R301.2(4) - BASIC DESIGN WIND SPEED 100 MPH

FIGURE R301.2(2) - SEISMIC DESIGN CATEGORY B

TABLE R301.2(4) - DESIGN POSITIVE AND NEGATIVE PRESSURE FOR DOORS AND WINDOW FOR A MEAN ROOF HEIGHT OF 35 FEET OR LESS SHALL BE 25 PSF

TABLE R301.2(2) - COMPONENT AND CLADDING LOADS FOR A BUILDING LOCATED IN EXPOSURE B

ROOF VALUES BOTH POSITIVE AND NEGATIVE SHALL BE DESIGNED BASED ON ROOF PITCHES AND MEAN ROOF HEIGHT AS FOLLOWS:

ROOF PITCH	0-30 FT	35 FT	40 FT
0:12 TO 2.25:12	45.4 PSF	47.7 PSF	49.5 PSF
2.25:12 TO 7:12	34.8 PSF	36.5 PSF	37.9 PSF
7:12 TO 12:12	21.0 PSF	22.1 PSF	22.9 PSF

WALL CLADDING SHALL BE DESIGNED FOR A 24.1 PSF POSITIVE AND NEGATIVE PRESSURE

MATERIALS

- FRAMING LUMBER SHALL BE #2 SPRUCE PINE FIR (SPF) OR #2 SOUTHERN YELLOW PINE (SYP) WITH THE FOLLOWING MINIMUM DESIGN PROPERTIES:
Fb = 800 PSI Fv = 70 PSI E = 1,466 PSI
- FRAMING LUMBER EXPOSED TO WEATHER OR IN CONTACT WITH THE GROUND, CONCRETE OR MASONRY SHALL BE #2 SOUTHERN YELLOW PINE (SYP) TREATED IN ACCORDANCE WITH ANFA C22 WITH THE FOLLOWING DESIGN PROPERTIES:
Fb = 1050 PSI Fv = 95 PSI E = 1,666 PSI
- ENGINEERED WOOD BEAMS SHALL BE LAMINATED VENEER LUMBER (LVL) OR PARALLEL STRAND LUMBER (PSL) WITH THE FOLLOWING MINIMUM DESIGN PROPERTIES:
Fb = 2600 PSI Fv = 285 PSI E = 1,926 PSI
THE FOLLOWING PRODUCTS MEET OR EXCEED THE ABOVE SPECIFICATIONS AND MAY BE USED AT THE LOCATION INDICATED ON THE PLANS:
BROADSPAN 1.9E-2750Fb LVL BY GEORGIA PACIFIC
I-LEVEL TRUS JOIST 1.9E MICROLLAM LVL BY WEYERHAEUSER
- STRUCTURAL STEEL WIDE FLANGE BEAMS SHALL CONFORM TO ASTM A992 OR A572, GRADE 50. ALL OTHER STRUCTURAL STEEL SHALL CONFORM TO ASTM A36.
- BOLTS SHALL CONFORM TO A325 MINIMUM GRADE.
- REBAR SHALL BE DEFORMED STEEL CONFORMING TO ASTM A615 GRADE 60.
- SEE TABLE R602.3(1) FOR STRUCTURAL MEMBER FASTENING REQUIREMENTS.
- POURED CONCRETE SHALL HAVE A MINIMUM SPECIFIED COMPRESSIVE STRENGTH OF 3000 PSI AT 28 DAYS. MATERIALS USED TO PRODUCE CONCRETE SHALL COMPLY WITH THE APPLICABLE STANDARDS LISTED IN ACI 318 OR ASTM C 1157.
- CONCRETE LOCATED PER TABLE R602.2 SHALL BE AIR ENTRAINED WITH THE TOTAL AIR CONTENT NOT LESS THAN 5 PERCENT OR MORE THAN 7 PERCENT.
- MASONRY UNITS SHALL CONFORM TO ACI 530/ASCE 5/TMS 402 AND MORTAR SHALL COMPLY WITH ASTM C 270.

CONSTRUCTION

- STEEL BEAMS SHALL BE SUPPORTED AT EACH END WITH A MINIMUM BEARING LENGTH OF 3 1/2" AND FULL FLANGE WIDTH. BEAMS MUST BE ANCHORED AT EACH END WITH A MINIMUM OF FOUR 16d NAILS OR TWO 1/2" x 4" LAG SCREWS.
- ENGINEERED WOOD BEAMS SHALL BE INSTALLED WITH ALL CONNECTIONS PER MANUFACTURER'S INSTRUCTIONS.
- ALL BEAMS SHALL BE CONTINUOUSLY SUPPORTED LATERALLY AND SHALL BEAR FULL WIDTH ON THE SUPPORTING WALLS OR COLUMNS INDICATED WITH A MINIMUM OF THREE STUDS.
- SOLID BLOCKING SHALL BE PROVIDED AT ALL POINT LOADS TO TRANSFER LOADS THROUGH FLOOR LEVELS. COLUMNS SHALL BE CONTINUOUS TO THE FOUNDATION OR TO OTHER STRUCTURAL ELEMENTS.
- ENGINEERED WOOD FLOOR SYSTEMS AND ROOF TRUSS SYSTEMS SHALL BE PROVIDED FOR REVIEW AND COORDINATED WITH THE ENGINEER OF RECORD. INSTALLATION SHALL BE IN ACCORDANCE WITH THE MANUFACTURER'S INSTRUCTIONS. ROOF TRUSS DRAWINGS SHALL BE SIGNED AND SEALED BY THE MANUFACTURER AND REVIEWED BY THE ENGINEER OF RECORD PRIOR TO CONSTRUCTION.
- WALL BRACING REQUIREMENTS SHALL BE IN ACCORDANCE WITH SECTION R602.10 OF THE NORTH CAROLINA RESIDENTIAL CODE.
 - EXTERIOR WALLS ARE ASSUMED TO BE BRACED WALL LINES. ADDITIONAL INTERIOR WALLS MAY ALSO BE USED AS BRACED WALL LINES WHERE APPLICABLE. SEE PLAN FOR LOCATIONS.
 - THE EXTERIOR OF THE STRUCTURE SHALL BE CONTINUOUSLY SHEATHED WITH 1/2" WOOD STRUCTURAL SHEATHING (PLYWOOD OR OSB) PER CODE SECTION R602.10.4. EXTERIOR BRACED WALL LINES ARE ASSUMED TO BE BRACED WITH CS-WSP WOOD STRUCTURAL PANEL BRACED WALL PANELS. ALTERNATE BRACING METHODS, IF USED, MUST BE INSTALLED IN ACCORDANCE WITH THE APPLICABLE SECTIONS OF THE CODE AND MUST BE REVIEWED BY THE ENGINEER PRIOR TO CONSTRUCTION.
 - INTERIOR BRACED WALL LINES ARE CONSIDERED TO BE BRACED WITH 1/2" GB (GYPSUM BOARD) BRACED WALL PANELS. SEE TABLE R602.10.2 FOR CONNECTION CRITERIA.
 - SEE PLANS FOR SPECIAL WALL BRACING REQUIREMENTS FOR GARAGE WALLS AND OTHER WALLS WITH MULTIPLE OR LARGE OPENINGS.
- STEEL FLITCH BEAMS SHALL BE FASTENED TOGETHER WITH 1/2" DIAMETER BOLTS WITH WASHERS PLACED UNDER THE THREADED END OF THE BOLT. BOLTS SHALL BE SPACED AT MAXIMUM 24" o.c. STAGGERED TOP AND BOTTOM OF BEAM WITH A MINIMUM 2" EDGE DISTANCE. TWO BOLTS SHALL BE LOCATED AT 6" FROM EACH END OF FLITCH BEAM.
- BRICK LINTELS SHALL BE 3 1/2 x 3 1/2 x 1/4 STEEL ANGLE FOR UP TO 6'-0" MAXIMUM SPAN AND 6 x 4 x 5/16 FOR SPANS GREATER THAN 6'-0".
- BRICK LINTELS AT SLOPED AREAS SHALL BE 4 x 3 1/2 x 1/4 STEEL ANGLE WITH 16d NAILS IN 3/16" HOLES IN 4" ANGLE LEG AT 12" o.c. TO TRIPLE RAFTER. WHEN THE SLOPE EXCEEDS 4:12 A MINIMUM OF 3 x 3 x 1/4 PLATES SHALL BE WELDED AT 24" o.c. ALONG THE STEEL ANGLE.

FOUNDATION

- MINIMUM ALLOWABLE SOIL BEARING CAPACITY IS ASSUMED TO BE 3000 PSF. IT IS THE CONTRACTOR'S RESPONSIBILITY TO VERIFY SOIL BEARING CAPACITY.
- CONCRETE AND MASONRY FOUNDATION WALLS SHALL BE SELECTED AND CONSTRUCTED IN ACCORDANCE WITH THE PROVISIONS OF SECTION R404 OR IN ACCORDANCE WITH ACI 318, NCMAT 688-A, OR ACI 530/ASCE 5/TMS 402.
- MASONRY AND POURED CONCRETE WALL REINFORCEMENT SHALL BE IN ACCORDANCE WITH TABLE R404.1.1 (1) THROUGH (4) OF THE NORTH CAROLINA RESIDENTIAL CODE.
 - PER R404.1.1, TABLES ASSUME THAT WALLS HAVE PERMANENT LATERAL SUPPORT AT THE TOP AND BOTTOM.
 - WALL REINFORCING SHALL BE PLACED ACCORDING TO FOOTNOTE (c) OF THE TABLES (REINFORCING IS NOT CENTERED IN WALL).
 - FOUNDATION DRAINS ARE ASSUMED AT ALL WALLS PER R405.
- WOOD SILL PLATES SHALL BE ANCHORED TO THE FOUNDATION WITH 1/2" ANCHOR BOLTS WITH MINIMUM 7" EMBEDMENT SPACED A MAXIMUM OF 6'-0" o.c. AND WITHIN 12" FROM THE ENDS OF EACH PLATE SECTION.
- THE UNSUPPORTED HEIGHT OF SOLID MASONRY PIERS SHALL NOT EXCEED TEN TIMES THEIR LEAST DIMENSION. UNFILLED HOLLOW PIERS MAY BE USED IF THE UNSUPPORTED HEIGHT IS NOT MORE THAN FOUR TIMES THEIR LEAST DIMENSION.
- CENTERS OF PIERS SHALL BEAR IN THE MIDDLE THIRD OF THE FOOTINGS, AND GIRDERS SHALL CENTER IN THE MIDDLE THIRD OF THE PIERS.
- ALL FOOTINGS SHALL HAVE MINIMUM 2" PROJECTION ON EACH SIDE OF FOUNDATION WALLS.

ABBREVIATIONS

CONC	CONCRETE
CONT	CONTINUOUS
DBL	DOUBLE
DJ	DOUBLE JOIST
DSP	DOUBLE STUD POCKET
EACH	EACH
FL PLT	FLAT PLATE
FTG	FOOTING
HGR	HANGER
LVL	LAMINATED VENEER LUMBER
NTS	NOT TO SCALE
OC	ON CENTER
PT	PRESSURE TREATED
RS	RAFTER SUPPORT
SC	STUD COLUMN
SP	STUD POCKET
TJ	TRIPLE JOIST
TYP	TYPICAL
UNO	UNLESS NOTED OTHERWISE
XJ	EXTRA JOIST

STRUCTURAL DESIGN IN ACCORDANCE WITH: NORTH CAROLINA STATE RESIDENTIAL CODE 2012 EDITION IRC

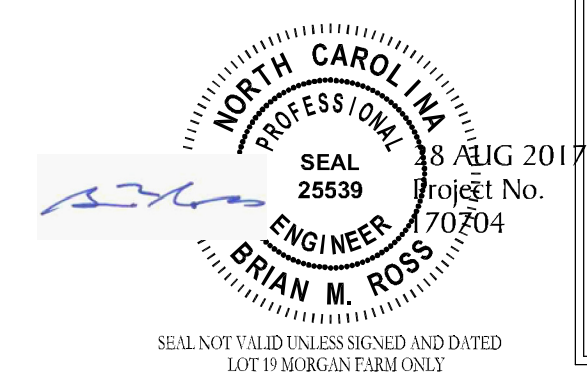

ENGINEER'S SEAL APPLIES TO STRUCTURAL COMPONENTS ONLY AND DOES NOT CERTIFY ARCHITECTURAL LAYOUT OR DIMENSIONAL ACCURACY. SEAL APPLIES ONLY FOR LOT NUMBER INDICATED AND SIGNED PLANS MAY NOT BE COPIED. FAILURE TO NOTIFY THE ENGINEER OF ADDITIONAL USE OF THE PLANS WILL VOID THE LIABILITY OF ROSS LINDEN ENGINEERS PC.



709 W. JONES STREET
RALEIGH, NC 27603
TEL 919.832.5680
FAX 919.832.5675
WWW.ROSSLINDEN.COM

ROSS LINDEN
ENGINEERS PC

ROSS LINDEN ENGINEERS PC ASSUMES NO LIABILITY FOR CHANGES OR MODIFICATIONS MADE TO THESE PLANS BY OTHERS, OR FOR CONSTRUCTION METHODS, OR FOR ANY DEVIATION FROM THESE PLANS.

PLAN ENGINEERING REMAINS THE PROPERTY OF ROSS LINDEN ENGINEERS PC AND ANY UNAUTHORIZED USE OR REPLICATION IN WHOLE OR PART IS STRICTLY PROHIBITED. THESE DRAWINGS ARE OFFERED TO THE CLIENT FOR A CONDITIONAL ONE TIME USE. THE CONDITIONAL USE IS LIMITED TO THE LOT OR PROPERTY AS SPECIFIED HEREIN, AND ONLY FOR THE SAID LOCATION.

STEPHENSON BUILDERS
THE DARLIN
LOT 19 MORGAN FARM

PROJECT NO.
170704

DESIGN BY LLR
25 AUG 2017

REVISION DATE

.....

.....

.....

STRUCTURAL NOTES & DETAILS

SHEET NO.
S5