

VICINITY MAP
Not To Scale

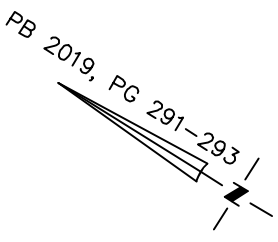
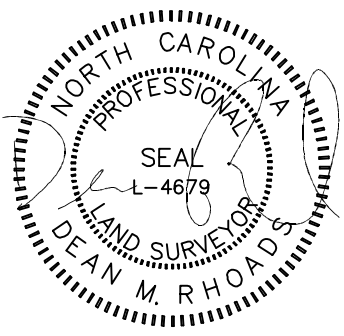

IMPERVIOUS SURFACE AREA	
DESCRIPTION	AREA (S.F.)
LOT AREA TO B/C	60,966
HOUSE	1,836
DRIVE TO R/W	656
DRIVE APRON	254
PATIO	11
LEAD WALK	37
PUBLIC WALK	0
TOTAL PROPOSED	2,794
% IMPERVIOUS AREA	=4.6%
SOD/SEEDING	
TYPE	S.F.
SOD	10,489
SEED & STRAW	0

SETBACKS: (PB 2019 PG 291)

FRONT - 35'
SIDE - 10'
REAR - 25'
CORNER - 20'

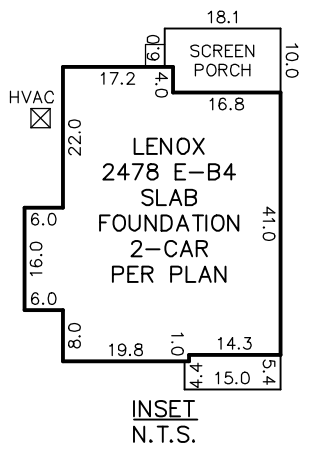
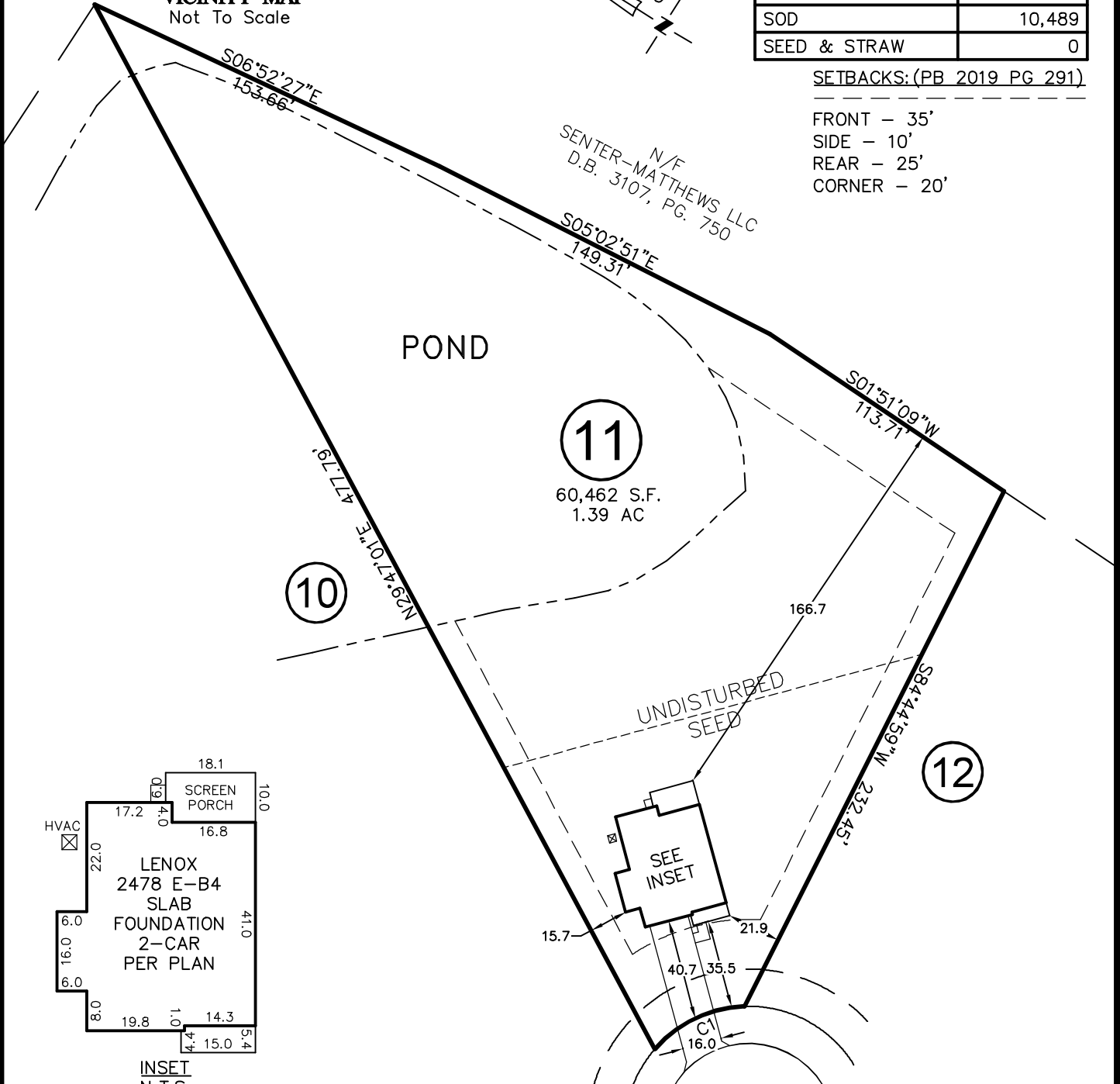

NORRIS FARM DRIVE

50' PUBLIC R/W & UTILITY EASEMENT

CURVE	RADIUS	ARC LENGTH	CH LENGTH	CH BEARING
C1	50.0	41.2	40.0	S 57°26'20" E

THIS PROPERTY MAY BE SUBJECT TO ANY AND ALL APPLICABLE DEED RESTRICTIONS, EASEMENTS, RIGHT-OF-WAY, UTILITIES AND RESTRICTIVE COVENANTS WHICH MAY BE OF RECORD OR IMPLIED

THIS DRAWING DOES NOT REFLECT AS-BUILT INFORMATION

PRELIMINARY PLAT
NOT FOR RECORDATION, CONVEYANCES, OR SALES.

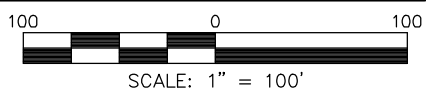

RESIDENTIAL LAND SERVICES, PLLC.

1917 Evans Road
Cary, North Carolina 27513
Phone (919) 378-9316
Firm License # P-0873

HOUSE LOCATION PLOT PLAN

FOR
#215 NORRIS FARM DRIVE
LOT 11, NORRIS FARM SUBDIVISION
Black River Township, Harnett County, North Carolina

PROPERTY OF: TRUE HOMES
MAP BOOK 2019 PAGE 291-293 DEED REFERENCE _____

DRAWN BY: JWW

DATE: JULY 20, 2020