

THIS IS TO CERTIFY THAT ON THE 8th DAY OF SEPTEMBER 2020 AN ACTUAL SURVEY WAS DONE UNDER MY SUPERVISION OF THE PROPERTY SHOWN HEREON, THIS MAP IS NOT INTENDED TO MEET GS 47-30 RECORDING REQUIREMENTS.

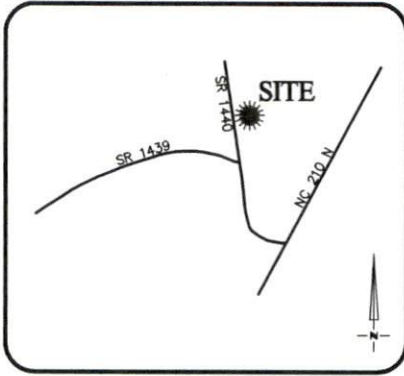

VICINITY MAP
Not To Scale

SIGNED De RL
DEAN M. RHOADS, PLS (L-4679)

LEGEND

- PROPERTY LINE
- - - ADJACENT PROPERTY LINES
- CLOSURE EXCEEDS 1 INCH IN 10,000 FT.
- IPS ● - IRON PIN SET
- EIP ○ - EXISTING IRON PIPE
- CP ○ - COMPUTED POINT
- DB - DEED BOOK
- PB - BOOK OF MAPS/PLAT BOOK
- PG - PAGE
- #215 STREET ADDRESS



SETBACKS: (PB 2019 PG 291)

FRONT - 35'
SIDE - 10'
REAR - 25'
CORNER - 20'

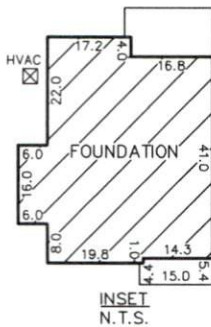
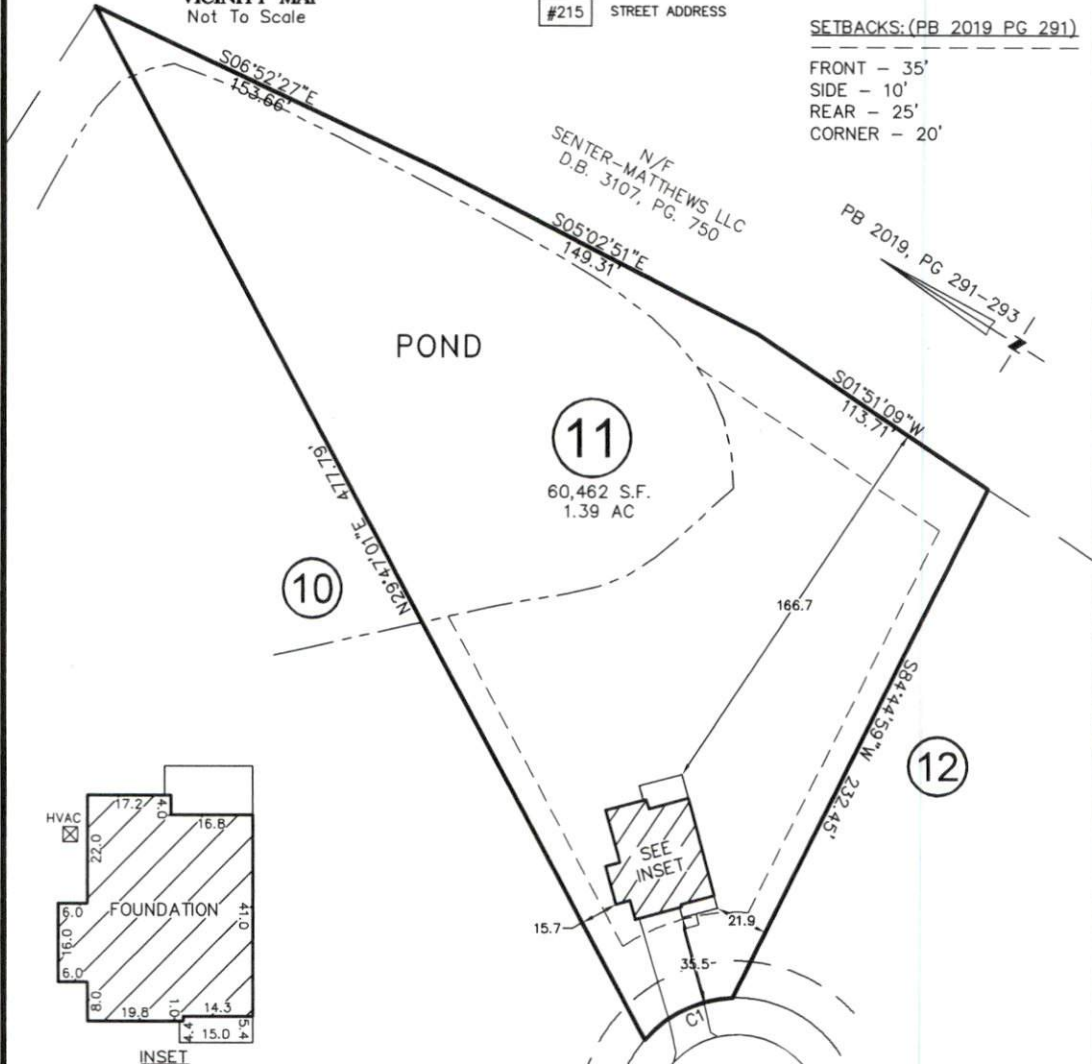

CURVE	RADIUS	ARC LENGTH	CH LENGTH	CH BEARING
C1	50.0	41.2	40.0	S 57°26'20" E

THIS PROPERTY MAY BE SUBJECT TO ANY AND ALL APPLICABLE DEED RESTRICTIONS, EASEMENTS, RIGHT-OF-WAY, UTILITIES AND RESTRICTIVE COVENANTS WHICH MAY BE OF RECORD OR IMPLIED

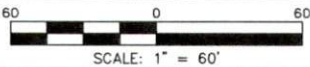

RESIDENTIAL LAND SERVICES, PLLC.

1917 Evans Road
Cary, North Carolina 27513
Phone (919) 378-9316
Firm License # P-0873

NORRIS FARM DRIVE
50' PUBLIC R/W & UTILITY EASEMENT

FOUNDATION SURVEY

FOR
#215 NORRIS FARM DRIVE
LOT 11, NORRIS FARM SUBDIVISION
Black River Township, Harnett County, North Carolina
PROPERTY OF: TRUE HOMES
MAP BOOK 2019 PAGE 291-293 DEED REFERENCE _____

DRAWN BY: JWW

DATE: SEPTEMBER 8, 2020