

SITE PLAN APPROVAL

DISTRICT RALOM USE SFD 62x60

BEDROOMS 4

7-22-20 N.A.G.

ZONING ADMINISTRATOR

OAKHAVEN DRIVE

TMD RESIDENTIAL PROPERTIES, LLC.  
 THE BROOKE W/ 3RD CAR GARAGE  
 LOT # 5 OAK HAVEN  
 SCALE: 1"=40'

X:\projects\4934-COZART-4934-COZART-DRCP-04.dwg

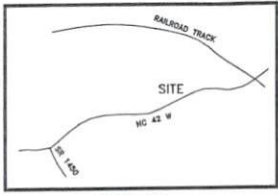
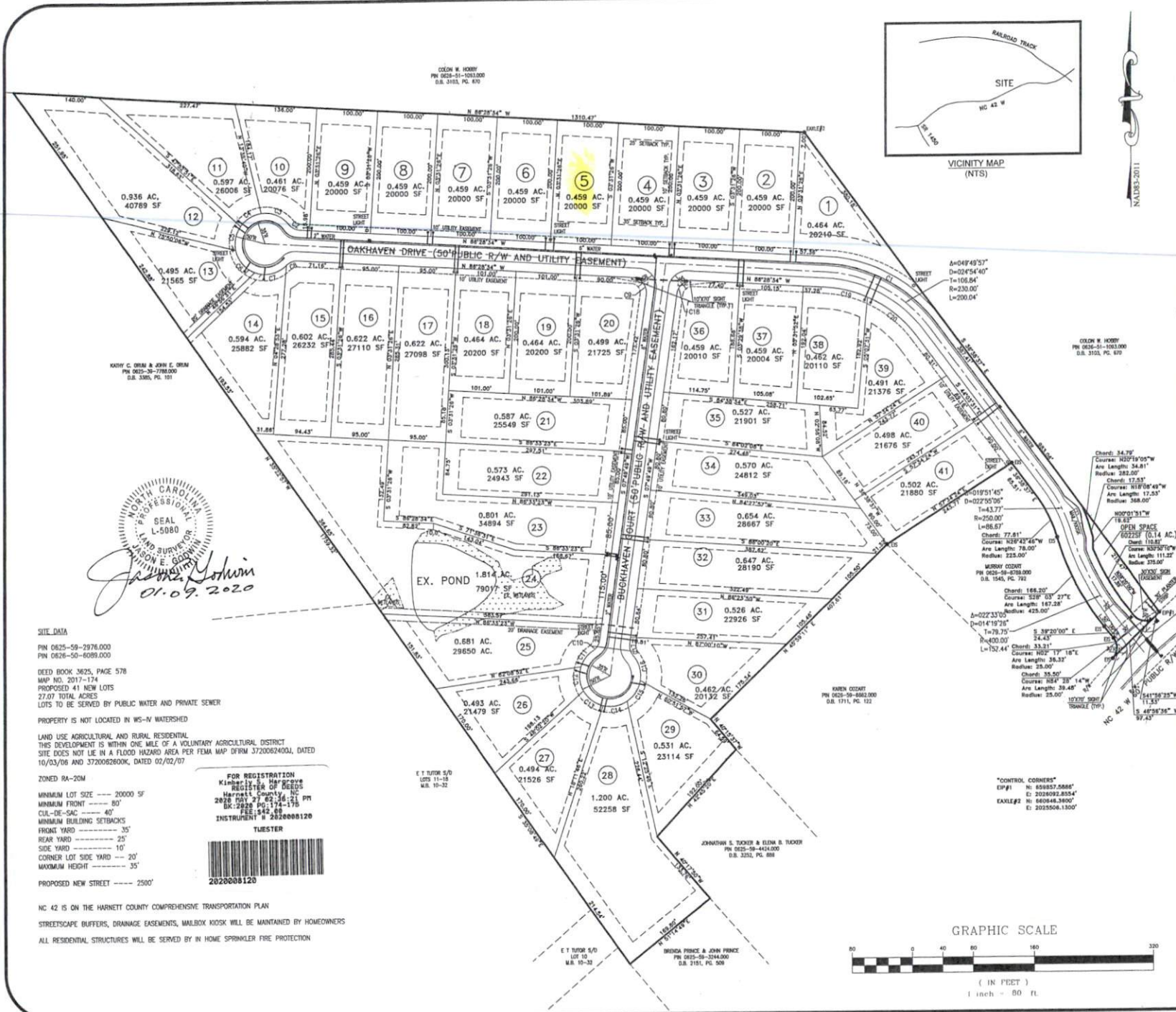

**Enoch Engineers, P.A.**  
 CONSULTING ENGINEERS & SURVEYORS  
 1403 NC Highway 50 South - Beantown, NC 27504  
 Phone: (919) 894-7765 Fax: (919) 894-8190  
 E-mail: general@enocheengineers.com  
 N.C. Firm License #C-2661

DESIGNED BY:	EL, PA
DRAWN BY:	EL, PA
CHECKED BY:	JCS
REVISION:	

PLAN INFORMATION:  
 HORIZONTAL SCALE: 1" = 100'  
 VERTICAL SCALE: 1" = 20.00'  
 DATE CREATED: 01-09-2020

LOCATION:  
 NC HIGHWAY 42  
 BUCKHORN TOWNSHIP  
 HARNETT COUNTY, NC

PROPERTY OWNERS:  
 PN DEVELOPMENT, LLC  
 10000 BUCKHORN DRIVE  
 DUNN, NC 28535

EE PROJECT: 4934  
**S - 1**  
 SHEET 1 of 2

PROFESSIONAL SEAL  
 L-5080  
 JAMES E. GOWIN  
 01.09.2020

**SITE DATA**  
 PN 0625-59-2976.000  
 PN 0626-50-6089.000  
 DEED BOOK 3825, PAGE 578  
 MAP NO. 2017-174  
 PROPOSED 41 NEW LOTS  
 27.07 TOTAL ACRES  
 LOTS TO BE SERVED BY PUBLIC WATER AND PRIVATE SEWER  
 PROPERTY IS NOT LOCATED IN WS-N WATERSHED  
 LAND USE AGRICULTURAL AND RURAL RESIDENTIAL  
 THIS DEVELOPMENT IS WITHIN ONE MILE OF A VOLUNTARY AGRICULTURAL DISTRICT  
 SITE DOES NOT LIE IN A FLOOD HAZARD AREA PER FEMA MAP DFIRM 3720062400A, DATED 10/03/06 AND 3720062600K, DATED 02/02/07

**ZONED RA-20M**  
 MINIMUM LOT SIZE ---- 20000 SF  
 MINIMUM FRONT ---- 80'  
 CUL-DE-SAC ---- 40'  
 MINIMUM BUILDING SETBACKS  
 FRONT YARD ---- 35'  
 REAR YARD ---- 25'  
 SIDE YARD ---- 10'  
 CORNER LOT SIDE YARD ---- 20'  
 MAXIMUM HEIGHT ---- 35'

PROPOSED NEW STREET ---- 2500'

**FOR REGISTRATION**  
 Kimberly S. Harvey  
 REGISTERED SURVEYOR  
 Harnett County, NC  
 2876 HARNETT COUNTY PI  
 BK 2822 PG 174-175  
 INSTRUMENT # 2020008120

**TUESTER**  
 2020008120

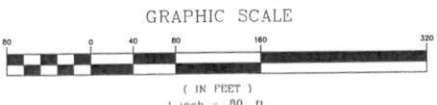

NOTE: This document is published as electronic files. electronic copies cannot be considered as original. Enoch Engineers, P.A. and its staff warrant the accuracy of the information contained herein to the best of their knowledge and belief. No warranty is made for any other purpose other than the preparation of the documents shown herein.