

NORTH CAROLINA, HARNETT COUNTY  
 Mickey R. Bennett, PLS.  
 Licensed Professional Land Surveyor  
 No. 1514  
 State of North Carolina  
 My original expiration certificate number and expiration date are:  
 18 TH 18 TH

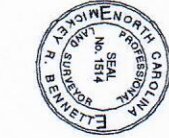

1. HARNETT COUNTY, HARNETT PLS.  
 2. THIS IS A DEEDED PARCEL OF LAND AND DOES NOT CREATE A NEW STREET OR CHANGE ANY EXISTING STREETS.

Mickey R. Bennett PLS.

LEGEND

- 1. LINES NOT SURVEYED
- 2. LINES SURVEYED
- 3. EXISTING CONCRETE MONUMENT
- 4. EXISTING IRON STAKE
- 5. EXISTING WOOD STAKE
- 6. EXISTING METAL STAKE
- 7. EXISTING PLAIN STAKE
- 8. EXISTING PLAIN STAKE
- 9. EXISTING PLAIN STAKE
- 10. EXISTING PLAIN STAKE
- 11. EXISTING PLAIN STAKE
- 12. EXISTING PLAIN STAKE
- 13. EXISTING PLAIN STAKE
- 14. EXISTING PLAIN STAKE
- 15. EXISTING PLAIN STAKE
- 16. EXISTING PLAIN STAKE
- 17. EXISTING PLAIN STAKE
- 18. EXISTING PLAIN STAKE
- 19. EXISTING PLAIN STAKE
- 20. EXISTING PLAIN STAKE
- 21. EXISTING PLAIN STAKE
- 22. EXISTING PLAIN STAKE
- 23. EXISTING PLAIN STAKE
- 24. EXISTING PLAIN STAKE
- 25. EXISTING PLAIN STAKE
- 26. EXISTING PLAIN STAKE
- 27. EXISTING PLAIN STAKE
- 28. EXISTING PLAIN STAKE
- 29. EXISTING PLAIN STAKE
- 30. EXISTING PLAIN STAKE
- 31. EXISTING PLAIN STAKE
- 32. EXISTING PLAIN STAKE
- 33. EXISTING PLAIN STAKE
- 34. EXISTING PLAIN STAKE
- 35. EXISTING PLAIN STAKE
- 36. EXISTING PLAIN STAKE
- 37. EXISTING PLAIN STAKE
- 38. EXISTING PLAIN STAKE
- 39. EXISTING PLAIN STAKE
- 40. EXISTING PLAIN STAKE
- 41. EXISTING PLAIN STAKE
- 42. EXISTING PLAIN STAKE
- 43. EXISTING PLAIN STAKE
- 44. EXISTING PLAIN STAKE
- 45. EXISTING PLAIN STAKE
- 46. EXISTING PLAIN STAKE
- 47. EXISTING PLAIN STAKE
- 48. EXISTING PLAIN STAKE
- 49. EXISTING PLAIN STAKE
- 50. EXISTING PLAIN STAKE

OAKHAVEN DR. 50' R/W

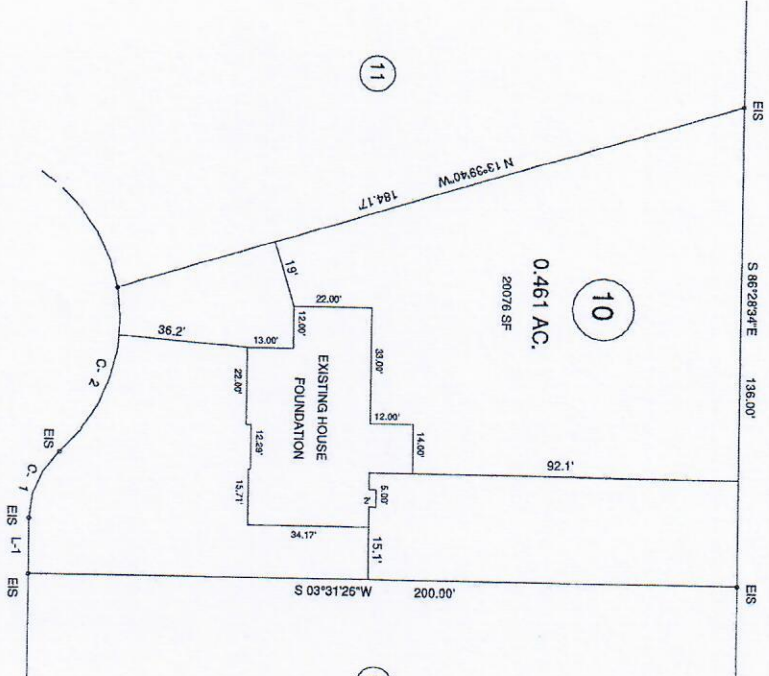

CURVE RADIUS	LENGTH	CHORD	CH-BEARING
C-1	25.00'	21.03'	20.41'
C-2	50.00'	51.82'	49.53'

COURSE	BEARING	DISTANCE
L-1	N 86°28'34\"/>	

EXISTING PARCEL  
 OAKHAVEN DR. HOLLY SPRINGS, NC 28540

OWNER: CUMBERLAND HOMES, INC.

P.O. BOX 727

DUNN, NC 27540

FOUNDATION LOCATION SURVEY - LOT - 10  
 OAKHAVEN SUBDIVISION

BENNETT SURVEYS  
 1662 CLARK RD. LILLINGTON, NC 27546  
 (910) 893-5252

F-1304

TOWNSHIP	BLOCKHOEN	COUNTY	HARNETT
STATE	NORTH CAROLINA	DATE	FEBRUARY 17, 2021
SCALE	1" = 50'	CHECKED & CLOSURE BY:	MRS
FIELD BOOK	FOCUS 3035	DRAWN BY:	RVB
DRAWING NO.	21164		

