

PLOT PLAN

SUBDIVISION: ANDERSON CREEK CLUB (SOUTH)
 THE ACADEMY - PHASE 7 (SECTION 2B and 2C)
 MAP BOOK 2018, PAGE 235

OWNER: MCKEE HOMES, LLC

SCALE: 1" = 30'

IMPERVIOUS CALCS

LOT AREA: 8,453SF
 HOUSE AREA: 1,683SF
 D/W AREA: 580SF
 S/W AREA: 40SF
 IMP. %: 27%

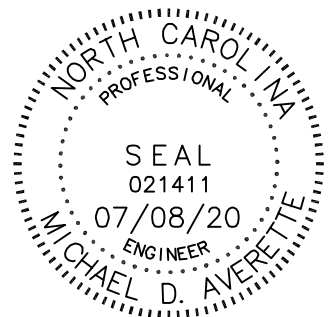

The design for the proposed sewage disposal system

_____ approved.

Sanitarian Supervisor
 HARNETT County Health Dept.

Date _____

Averette Engineering Co., P.A.

Established 1970

CIVIL ENGINEERING
 LAND SURVEYING
 PLANNING

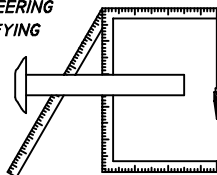

Address:
 712 E. Lake Ridge Road
 Raeford, NC 28376

Phone: (910) 488-5656
 Fax: (910) 488-0181
 License: C-0146

Web: www.averette-eng.com

Michael D. Averette

Michael D. Averette PE-021411
 Professional Engineer

JULY 8, 2020

Date _____

PP-1117