

TRUSS TO WALL CONNECTIONS, IF SHOWN, ARE FOR UPLIFT ONLY AND DO NOT CONSIDER LATERAL LOADS. ALL CONNECTORS ON THIS PROJECT ARE TO BE INSTALLED PER THE CONNECTOR MANUFACTURER'S SPECIFICATIONS. ALL CONNECTORS SHOWN THAT ARE NOT "TRUSS TO TRUSS" ARE SUGGESTIONS ONLY AND ARE TO BE VERIFIED BY THE BUILDING DESIGNER OR ENGINEER OF RECORD FOR SUITABILITY TO THIS PARTICULAR PROJECT. UFP MID-ATLANTIC, LLC, ACCEPTS NO RESPONSIBILITY FOR THE SPECIFIC APPLICATION OR SUITABILITY OF ANY CONNECTOR THAT IS NOT "TRUSS TO TRUSS" AS THEY APPLY TO THIS SPECIFIC STRUCTURE.

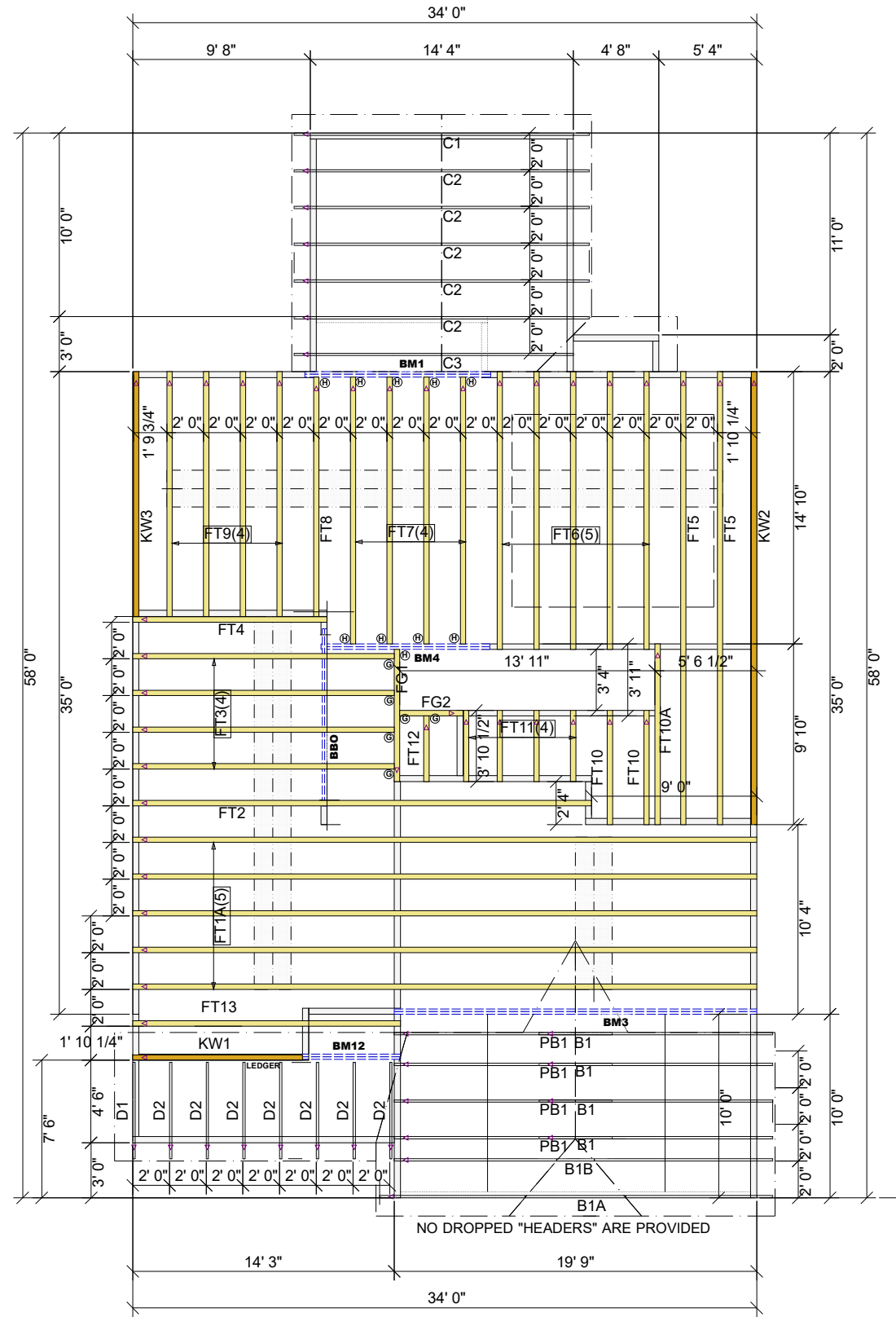

MARK	TYPE	DESCRIPTION	QTY
H	JUS48	FACE MOUNT - FLOOR	10
G	MSH422	STRAP HANGER - FLOOR	6

Fab Type	Net Qty	Piles	Product	Length	PlotID
FF	2	2	1 3/4" x 14" 2.0E Microllam® LVL	12' 0"	BM1
FF	2	2	1 3/4" x 14" 2.0E Microllam® LVL	10' 0"	BM4
FF	2	2	1 3/4" x 14" 2.0E Microllam® LVL	6' 0"	BM12
FF	2	2	1 3/4" x 24" 2.0E Microllam® LVL	20' 0"	BM3

MARK	TYPE	DESCRIPTION	QTY
A	HUS26	MEDIUM DUTY - ROOF	12
D	THD26-2	FACE MOUNT HANGER	1

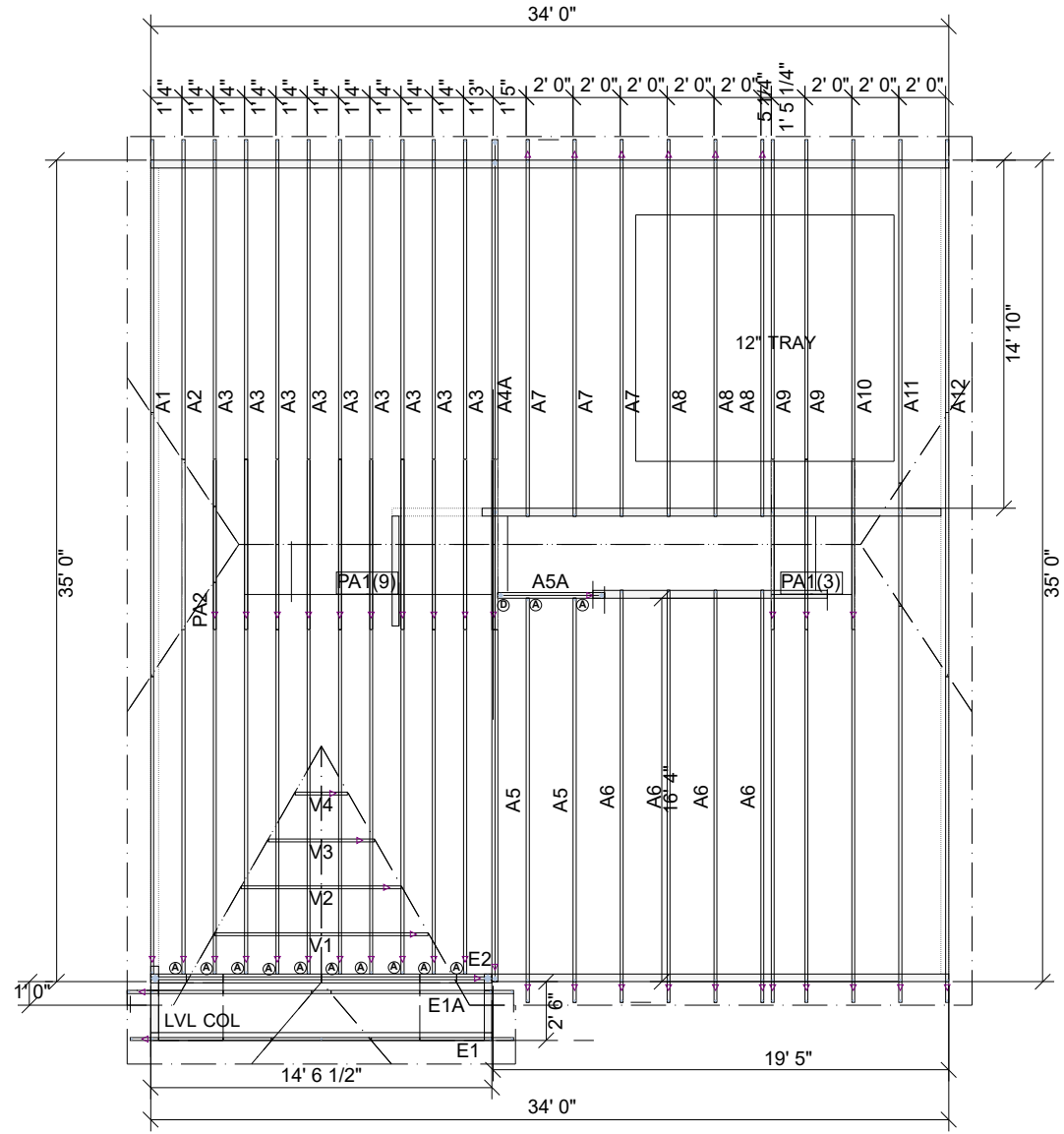

**LOT 1117 ACC ACADEMY FINLEY EURO WITH A REAR COVERED PORCH**

This layout is not an engineered drawing. This drawing was created to establish truss placement only. It is the responsibility of the builder to provide adequate support for all the elements shown in this drawing.

1. TEMPORARY BRACING TO BE INSTALLED w/T.P.I. STANDARD BCSI-B1.  
 2. SEE ENGINEERED DRAWING FOR PERMANENT BRACING MINIMUM REQUIREMENTS.  
 3. FRAMER TO VERIFY ALL DIMENSIONS, DROP, & RISE LOCATIONS PRIOR TO TRUSS PLACEMENT.  
 4. BLDG/FRAMER RESPONSIBLE FOR ADJUSTMENT OF TRUSS SPACING TO MISS PLUMBING DROPS, UNLESS NOTED OTHERWISE.

**UFP MID-ATLANTIC, LLC**  
 A UNIVERSAL FOREST PRODUCTS COMPANY  
 BURLINGTON, NC PHONE (800) 476-9356  
 CHESAPEAKE, VA PHONE (800) 476-3190  
 CONWAY, SC PHONE (800) 397-9572  
 JEFFERSON GA PHONE (800) 648-4038  
 PEARISBURG, VA PHONE (800) 397-9571



NOTES: THIS DRAWING IS THE PROPERTY OF UFP MID-ATLANTIC, LLC AND IS NOT TO BE REPRODUCED OR TRANSMITTED IN ANY FORM OR BY ANY MEANS, ELECTRONIC OR MECHANICAL, INCLUDING PHOTOCOPYING, RECORDING, OR BY ANY INFORMATION STORAGE AND RETRIEVAL SYSTEM. WITHOUT THE WRITTEN PERMISSION OF UFP MID-ATLANTIC, LLC. DRAWING SUPP. ED BY JPMID-AT-ANTIC, LLC AND BRACING TRUSSING, AS PER BLDG/FRAMER TRUSSING INSTRUCTIONS. TRUSSING (T.P.I.) IS LOCATED AT 1851 DICKSON ROAD, PEARISBURG, TN 37361-1507 (603) 333-2800.

Customer: **MCKEE HOMES**  
 Job Name: **LOT 1117 ACC FINLEY EURO**  
 Date: 7/17/2020  
 Scale: NTS  
 Revision Date: \_\_\_\_\_  
 Checked By: \_\_\_\_\_  
 Drawing Number: **20070595**