

K:\sdsk\proj\CAVINESS LAND DEVELOPMENT\FORREST OAKS\LOT 321\dwg\LOT 321 - PLOT PLAN - REV 07-13-20.dwg, 7/13/2020 2:04:32 PM, landerson, 1-40

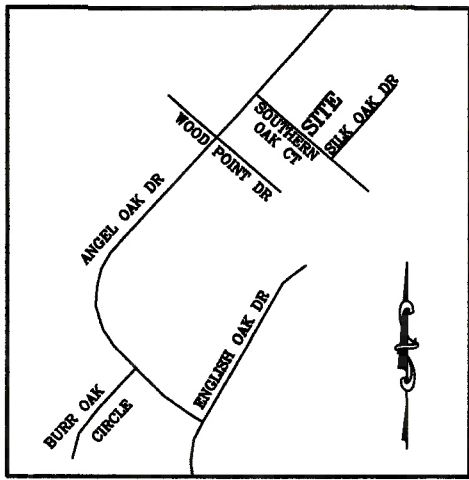

VICINITY MAP  
(NO SCALE)

NOTE : CONTRACTOR TO VERIFY ALL BUILDING SETBACKS PRIOR TO CONSTRUCTION.

CURVE TABLE				
CURVE	LENGTH	RADIUS	BEARING	CHORD
C1	34.56'	25.00'	N83°48'35"W	31.87'
C2	80.08'	525.00'	N48°34'42"W	80.00'

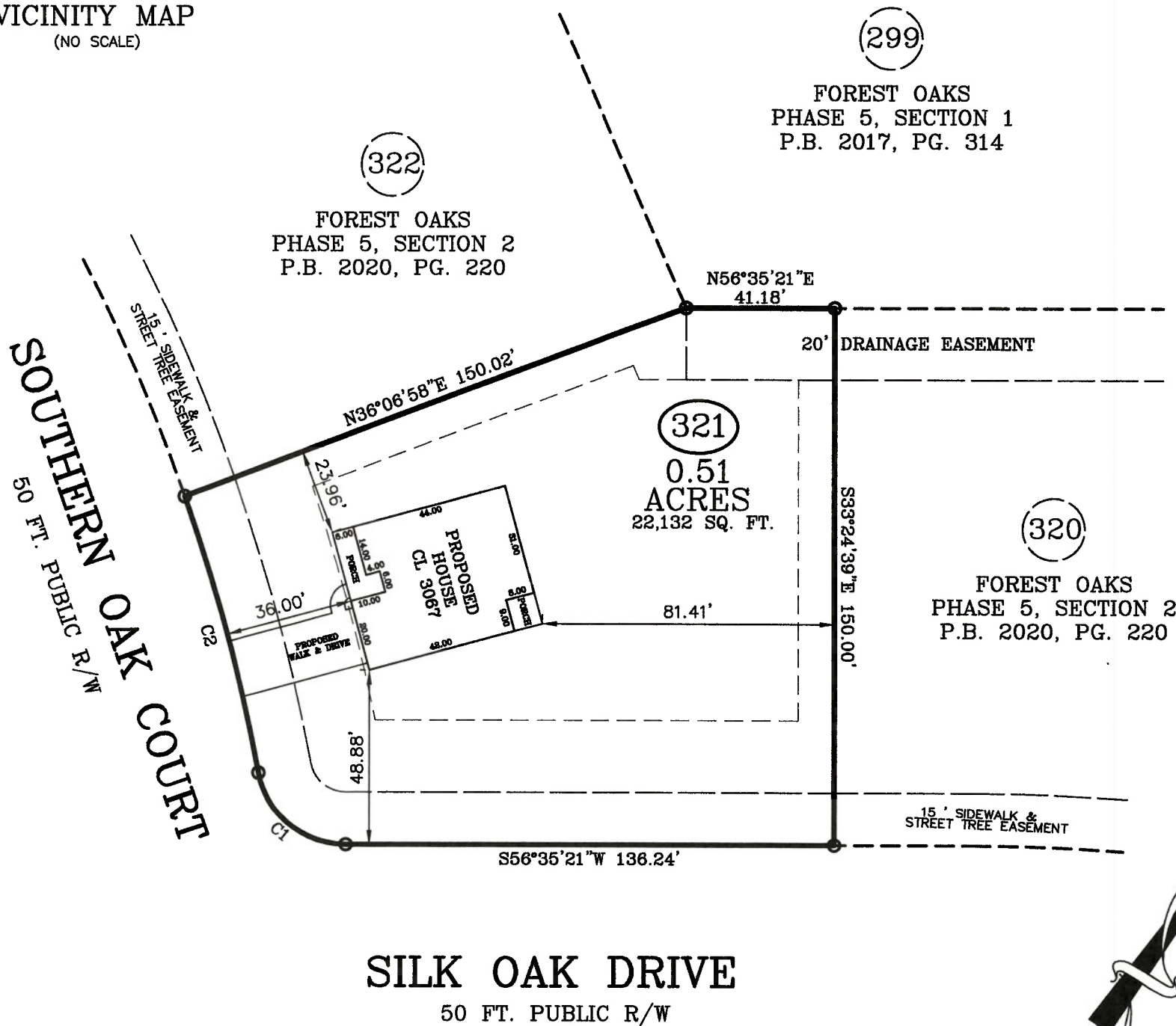

PLOT PLAN

PLOT PLAN FOR: CAVINESS LAND DEVELOPMENT  
 ADDRESS: SILK OAK DRIVE  
 CITY OF: NEAR BUNNLEVEL, NC  
 COUNTY OF: HARNETT

TOWNSHIP OF: ANDERSON CREEK  
 REV DATE: JULY 13TH, 2020  
 DATE: JULY 7TH, 2020  
 SCALE: 1" = 40'

REFERENCE: LOT 321  
 FOREST OAKS  
 PHASE 5, SECTION 2  
 M.B. 2020, PG. 220

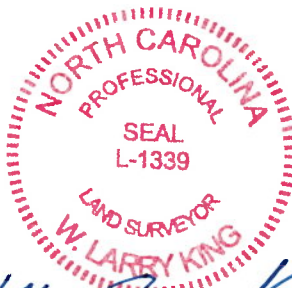
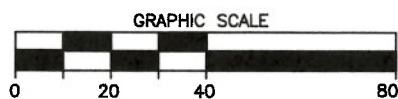

*W. Larry King 7-13-20*  
 W. LARRY KING, PLS - L-1339

**Larry King & Associates, R.L.S., P.A.**  
 P.O. Box 53787  
 1333 Morganton Road, Suite 201  
 Fayetteville, NC 28305  
 Phone: (910)483-4300  
 Fax: (910)483-4052  
 www.LKandA.com  
 NC Firm License C-0887

I, W. LARRY KING, CERTIFY THAT THIS MAP IS FOR THE PURPOSE OF PERMITTING ONLY, IT IS NOT A SURVEY AND NO RELIANCE MAY BE PLACED ON ITS ACCURACY. THE STRUCTURE SHOWN ON THIS PLOT PLAN IS PLACED ACCORDING TO THE INSTRUCTIONS GIVEN BY THE BUILDER. ALL DIMENSIONS AND SETBACKS SHOULD BE VERIFIED FOR COMPLIANCE WITH ZONING AND COVENANTS.

THIS MAP CAN NOT BE USED FOR RECORDATION OR ATTACHED TO A DEED TO BE RECORDED. THIS MAP IS NOT DRAWN IN ACCORDANCE WITH GS 47-30.

THE BOUNDARY AND LOT INFORMATION SHOWN ON THIS MAP IS TAKEN FROM THAT DOCUMENT DESCRIBED IN THE "REFERENCE" LINE SHOWN HEREON. THIS INFORMATION SHOULD BE CONFIRMED AS THE MOST CURRENT FOR THIS PROPERTY BEFORE ISSUANCE OF PERMITS OR COMMENCEMENT OF CONSTRUCTION. NO TITLE SEARCH WAS PERFORMED ON THIS PROPERTY BY THIS SURVEYOR.