

PERMIT # NA

Operation Permit

New Installation Septic Tank Nitrification Line Repair Expansion

PROPERTY LOCATION: 115 PINEFOOT ROAD (SR 146)

Name: (owner) ROBERT POPE BUDS LLC SUBDIVISION _____ LOT # _____

System Installer: GENES BACKHOE Registration # _____

Basement with plumbing: Garage Number of Bedrooms 4

Type of Water Supply: Community Public Well Distance from well NA feet

System Type: 25% REDUCTION SFS, IIIg Types V and VI Systems expire in 5 years.

(In accordance with Table V a) Owner must contact Health Department 6 months prior to expiration for permit renewal.

This system has been installed in compliance with applicable North Carolina General Statutes, Rules for Sewage Treatment and Disposal, and all conditions of the Improvement Permit and Construction Authorization.

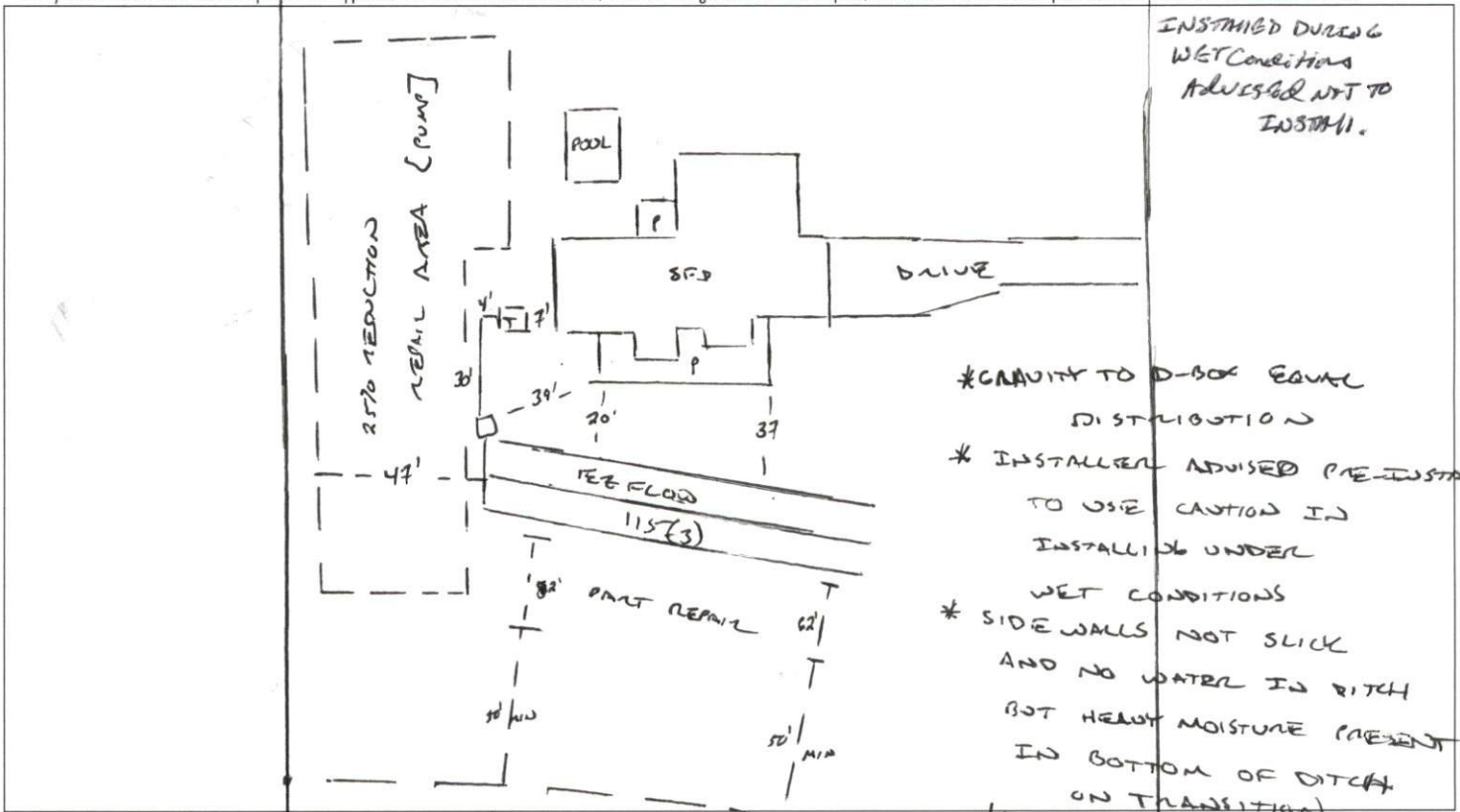

INSTALLED DURING WET CONDITIONS ADVISED NOT TO INSTALL.

* GRAVITY TO D-BOX EQUAL DISTRIBUTION

* INSTALLER ADVISED PRE-INSTALL TO USE CAUTION IN INSTALLING UNDER WET CONDITIONS

* SIDE WALLS NOT SLICK AND NO WATER IN RITCH BUT HEAVY MOISTURE PRESENT IN BOTTOM OF DITCH ON TRANSITION

↳ SAND ON ABOVE AND CLAY ON BELOW

PERMIT CONDITIONS:

- I. Performance: System shall perform in accordance with Rule .1961.
- II. Monitoring: As required by Rule .1961.
- III. Maintenance: As required by Rule .1961. Other: _____
Subsurface system operator required? Yes No
If yes, see attached sheet for additional operation conditions, maintenance and reporting.
- IV. Operation: _____
- V. Other: _____

D-Box Pump Alarm H2O Line PWR Line

Following are the specifications for the sewage disposal system on the above captioned property.

Type of system: Conventional Other EE FLOW IIIg Septic Tank: 1250 gallons Pump Tank: _____ gallons

Subsurface Drainage Field No. of ditches 3 exact length of each ditch 115 feet width of ditches 3 feet depth of ditches 22 inches

French Drain Required: _____ Linear feet

Authorized State Agent [Signature] Date 02/22/2021