

VICINITY MAP
(NO SCALE)

LEGEND

- DENOTES IRON PIPE OR BREAK IN LINE
- △ DENOTES CONTROL CORNER
- BG BELOW GROUND
- AG ABOVE GROUND
- EPK EXISTING PK NAIL
- EIR EXISTING IRON REBAR
- SIR SET REBAR
- REC RECORDED
- MEAS MEASURED

NOTE - 1/2" IRON REBAR SET FLUSH W/ THE GROUND AT ALL PROPERTY CORNERS UNLESS OTHERWISE NOTED.

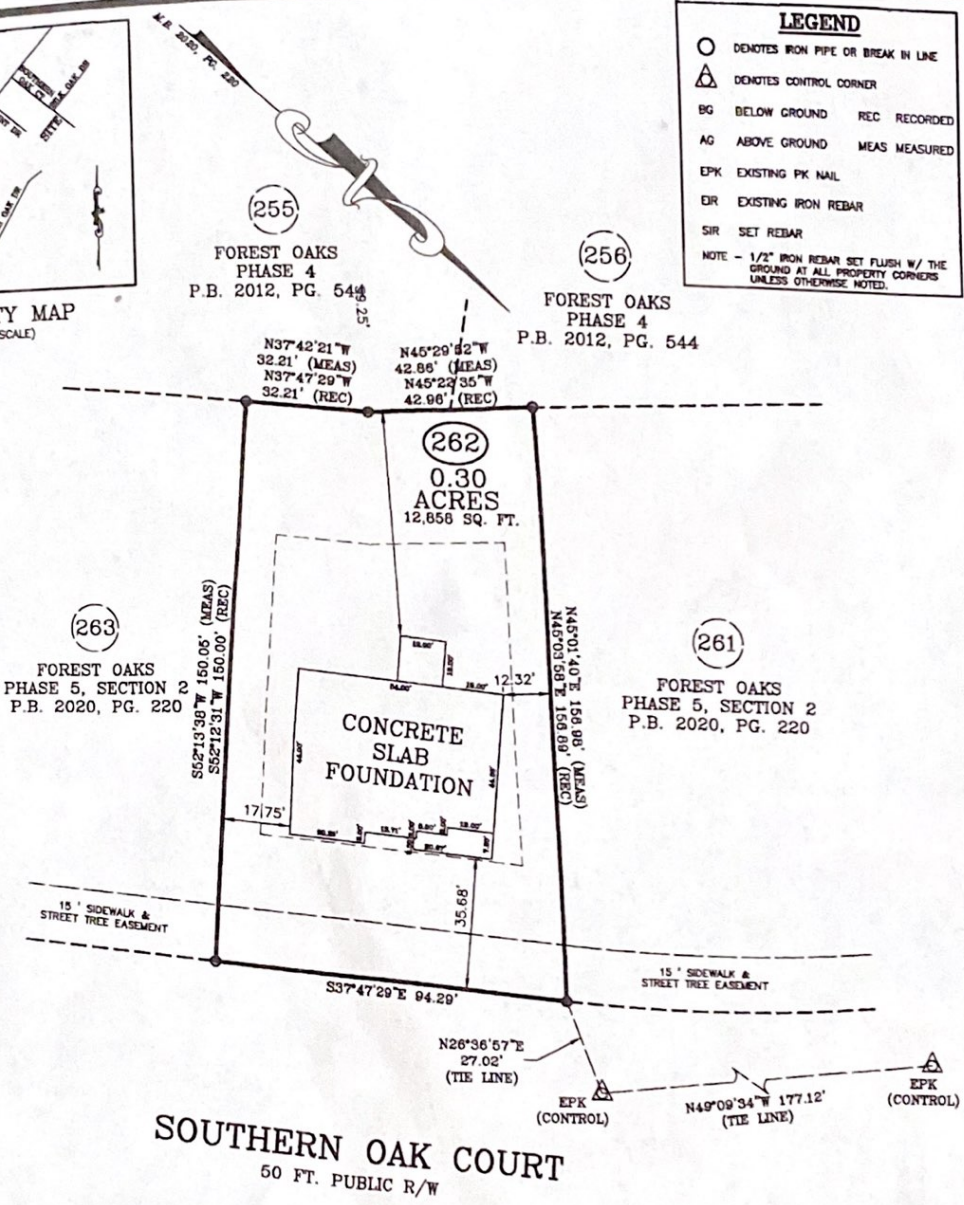

SOUTHERN OAK COURT
50 FT. PUBLIC R/W

FOUNDATION SURVEY

SURVEY FOR: CAVINESS LAND DEVELOPMENT TOWNSHIP OF: ANDERSON CREEK
 ADDRESS: SOUTHERN OAK COURT DATE: AUGUST 18TH, 2020
 CITY OF: NEAR BUNNLEVEL, NC SCALE: 1" = 30'
 COUNTY OF: HARNETT REFERENCE: LOT 262

FOREST OAKS
PHASE 5, SECTION 2
M.B. 2020, PG. 220

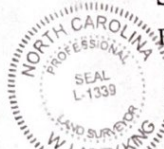

"I certify that this map was drawn under my supervision from an actual survey made under my supervision (deed description recorded in Map Book 2020, Page 220 or other reference source as shown); that the boundaries not surveyed are indicated as drawn from information in Book and page as referenced above map that the ratio of precision or positional accuracy is > 1:10,000; and that this map meets the requirements of The Standards of Practice for Land Surveying in North Carolina [21 NCAC 56.1600]."

W. Larry King 08.18.20
W. Larry King, Professional Land Surveyor L-1339

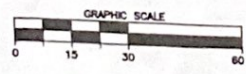

Larry King & Associates, R.L.S., P.A.
 P.O. Box 53787
 1333 Morganton Road, Suite 201
 Fayetteville, NC 28305
 Phone: (910)483-4300
 Fax: (910)483-4052
 www.LKandA.com
 NC Firm License C-0887

K:\sda\proj\CAVINESS LAND DEVELOPMENT\FOREST OAKS\LOT 262.dwg\LOT 262 - FOUNDATION.dwg, 8/18/2020 8:04:58 AM, londerston, 1:30

2057-0039