



FRONT ELEVATION
SCALE 1/8" = 1'-0"

↑ optional sidelights & transom



REAR ELEVATION
SCALE 1/8" = 1'-0"

NOTE: 9'-0" CEILINGS AT FIRST FLOOR ONLY

FLASH ALL VALLEYS (TYP.)

General Notes

- 1.) MAIN FLOOR PLATE HEIGHT TO BE 8'-0" UNLESS NOTED OTHERWISE.
- 2.) OPTIONAL BONUS PLATE HEIGHT TO BE 8'-0" UNLESS NOTED OTHERWISE.
- 3.) INTERIOR & EXTERIOR WALLS TO BE DRAWN @ 3/16" UNLESS NOTED OTHERWISE.
- 4.) ALL ANGLES TO BE DRAWN AT 45° OR 90° UNLESS NOTED OTHERWISE.
- 5.) WINDOW HEADER HEIGHT TO BE SET @ 6'-11" UNLESS NOTED OTHERWISE. HEADER SIZE AND MATERIAL TO BE DETERMINED & VERIFIED BY FRAMER, BUILDER, TRUSS SHOP OR BY A LICENSED ENGINEER.
- 6.) SIZE, LOCATION AND MATERIALS OF BEAMS, TRUSSES, GIRDERS AND HEADERS TO BE DETERMINED & VERIFIED BY BUILDER, FRAMER, TRUSS SHOP OR LICENSED ENGINEER.
- 7.) FOOTER SIZE, MATERIAL & LOCATIONS TO BE VERIFIED AND DETERMINED BY BUILDER, FOOTER CONTRACTOR OR LICENSED ENGINEER.
- 8.) ROOF VENTILLATION TO BE DETERMINED & VERIFIED. BUILDER, ROOFING CONTRACTOR OR LICENSED ENGINEER.
- 9.) ALL MECHANICAL SYSTEMS DESIGNS, LOCATIONS AND SIZING TO BE DETERMINED & VERIFIED BY BUILDER, APPROPRIATE TRADE CONTRACTOR AND/OR LICENSED ENGINEER.
- 10.) BUILDER RESPONSIBLE FOR VERIFYING AND COMPLYING WITH ALL LOCAL, STATE & NATIONAL CODES.
- 11.) LOCAL, STATE AND NATIONAL CODES TAKE PRECEDENCE OVER DRAWINGS.
- 12.) BUILDER TO VERIFY ALL DIMENSIONS.

SQUARE FOOT KEY

FIRST FLOOR TO FRAMING	1784
SECOND FLOOR TO FRAMING	1193
HEATED & COOLED	2977
COVERED FRONT PORCH	126
GARAGE AREA	426
TOTAL UNDER BEAM AREA	3529
OPTIONAL COVERED REAR PATIO	144

Front & Rear Elevation



X

SUBDIVISION NAME:
X
CITY:
X
PHASE:
X
BLOCK:
X
LOT:
X

PLAN INDEX
CL 2977

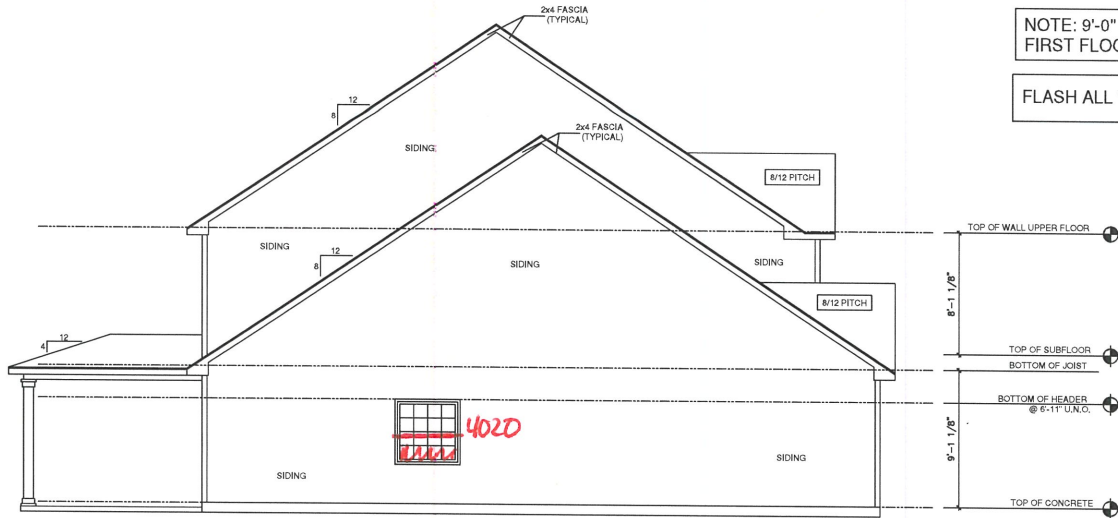

LEFT ELEVATION
SCALE 1/8" = 1'-0"

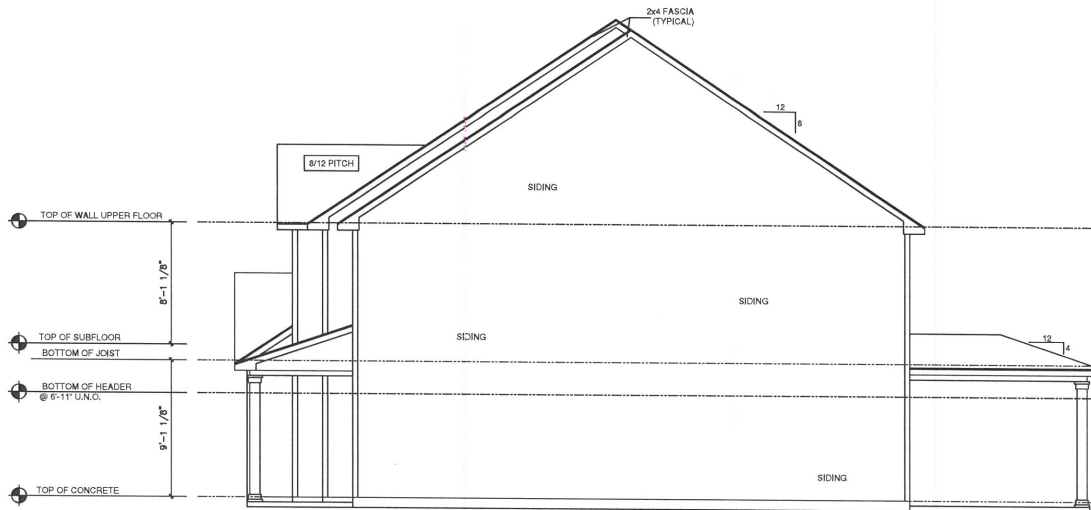

RIGHT ELEVATION
SCALE 1/8" = 1'-0"

NOTE: 9'-0" CEILINGS AT
FIRST FLOOR ONLY

FLASH ALL VALLEYS (TYP.)

General Notes

- 1.) MAIN FLOOR PLATE HEIGHT TO BE 8'-0" UNLESS NOTED OTHERWISE.
- 2.) OPTIONAL BONUS PLATE HEIGHT TO BE 8'-0" UNLESS NOTED OTHERWISE.
- 3.) INTERIOR & EXTERIOR WALLS TO BE DRAWN @ 3 1/2" UNLESS NOTED OTHERWISE.
- 4.) ALL ANGLES TO BE DRAWN AT 45° OR 90° UNLESS NOTED OTHERWISE.
- 5.) WINDOW HEADER HEIGHT TO BE SET @ 6'-11" UNLESS NOTED OTHERWISE. HEADER SIZE AND MATERIAL TO BE DETERMINED & VERIFIED BY FRAMER, BUILDER, TRUSS SHOP OR BY A LICENSED ENGINEER.
- 6.) SIZE, LOCATION AND MATERIALS OF BEAMS, TRUSSES, GIRDERS AND HEADERS TO BE DETERMINED & VERIFIED BY BUILDER, FRAMER, TRUSS SHOP OR LICENSED ENGINEER.
- 7.) FOOTER SIZE, MATERIAL & LOCATIONS TO BE VERIFIED AND DETERMINED BY BUILDER, FOOTER CONTRACTOR OR LICENSED ENGINEER.
- 8.) ROOF VENTILLATION TO BE DETERMINED & VERIFIED BUILDER, ROOFING CONTRACTOR OR LICENSED ENGINEER.
- 9.) ALL MECHANICAL SYSTEMS DESIGNS, LOCATIONS AND SIZING TO BE DETERMINED & VERIFIED BY BUILDER, APPROPRIATE TRADE CONTRACTOR AND OR LICENSED ENGINEER.
- 10.) BUILDER RESPONSIBLE FOR VERIFYING AND COMPLYING WITH ALL LOCAL, STATE & NATIONAL CODES.
- 11.) LOCAL, STATE AND NATIONAL CODES TAKE PRECEDENCE OVER DRAWINGS.
- 12.) BUILDER TO VERIFY ALL DIMENSIONS.

SQUARE FOOT KEY

FIRST FLOOR TO FRAMING	1784
SECOND FLOOR TO FRAMING	1193
HEATED & COOLED	2977
COVERED FRONT PORCH	126
GARAGE AREA	426
TOTAL UNDER BEAM AREA	3529
OPTIONAL COVERED REAR PATIO	144

Right & Left Elevation



X

SUBDIVISION NAME:

X

CITY:

X

PHASE:

X

BLOCK:

X

LOT:

X

PLAN INDEX

CL 2977

NOTE: OPT. KITCHEN ISLAND REQUIRES
CONDUIT UNDER SLAB PRIOR TO
FOUNDATION POUR

NOTE: 9'-0" CEILINGS AT
FIRST FLOOR ONLY

FLASH ALL VALLEYS (TYP.)

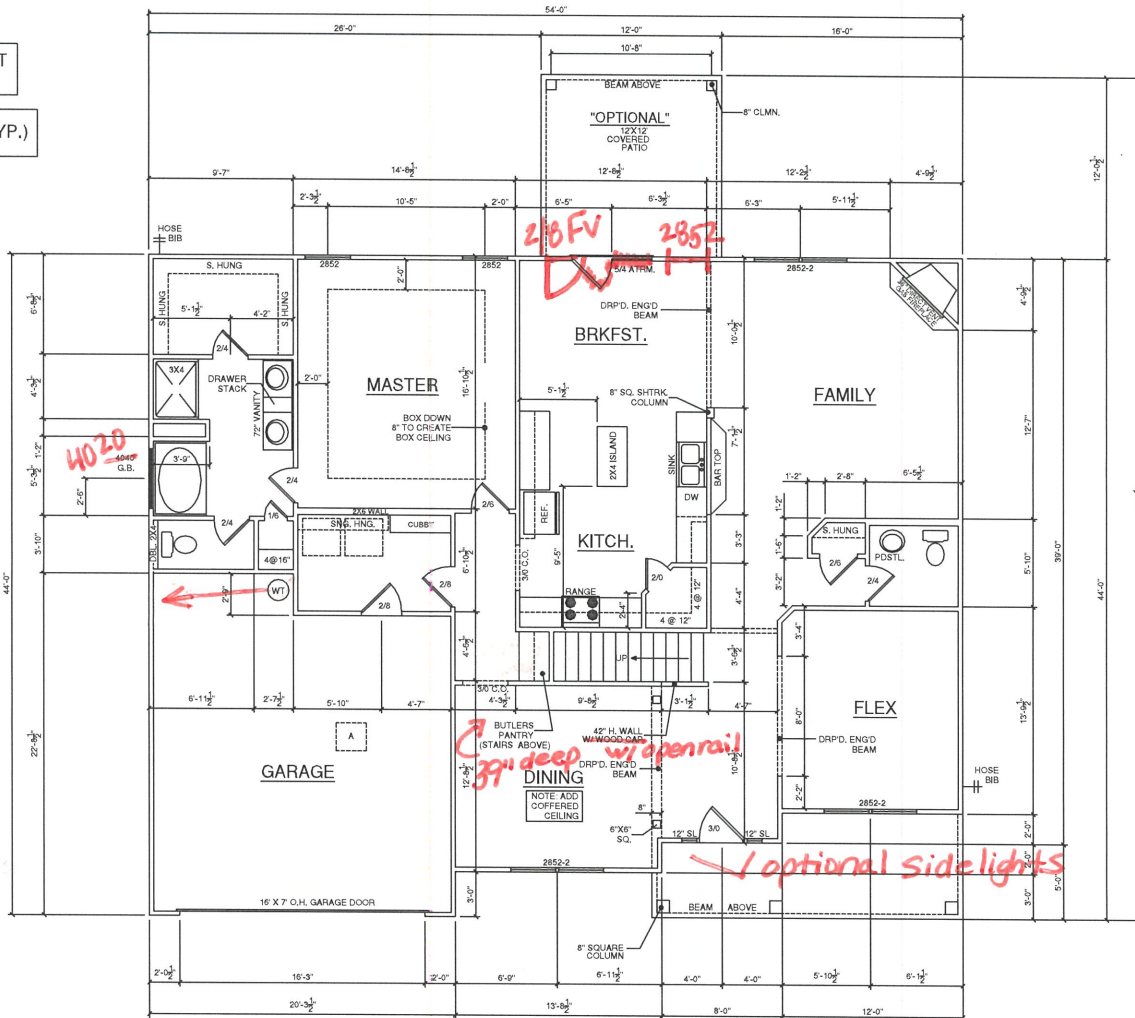

FIRST FLOOR PLAN
SCALE: 1/8" = 1'-0"

General Notes

- 1.) MAIN FLOOR PLATE HEIGHT TO BE 9'-0" UNLESS NOTED OTHERWISE.
- 2.) OPTIONAL BONUS PLATE HEIGHT TO BE 8'-0" UNLESS NOTED OTHERWISE.
- 3.) INTERIOR & EXTERIOR WALLS TO BE DRAWN @ 3/12" UNLESS NOTED OTHERWISE.
- 4.) ALL ANGLES TO BE DRAWN AT 45° OR 90° UNLESS NOTED OTHERWISE.
- 5.) WINDOW HEADER HEIGHT TO BE SET @ 6'-11" UNLESS NOTED OTHERWISE. HEADER SIZE AND MATERIAL TO BE DETERMINED & VERIFIED BY FRAMER, BUILDER, TRUSS SHOP OR BY A LICENSED ENGINEER.
- 6.) SIZE, LOCATION AND MATERIALS OF BEAMS, TRUSSES, GIROERS AND HEADERS TO BE DETERMINED & VERIFIED BY BUILDER, FRAMER TRUSS SHOP OR LICENSED ENGINEER.
- 7.) FOOTER SIZE, MATERIAL & LOCATIONS TO BE VERIFIED AND DETERMINED BY BUILDER, FOOTER CONTRACTOR OR LICENSED ENGINEER.
- 8.) ROOF VENTILLATION TO BE DETERMINED & VERIFIED BUILDER, ROOFING CONTRACTOR OR LICENSED ENGINEER.
- 9.) ALL MECHANICAL SYSTEMS DESIGNS, LOCATIONS AND SIZES TO BE DETERMINED & VERIFIED BY BUILDER, APPROPRIATE TRADE CONTRACTOR AND OR LICENSED ENGINEER.
- 10.) BUILDER RESPONSIBLE FOR VERIFYING AND COMPLYING WITH ALL LOCAL, STATE & NATIONAL CODES.
- 11.) LOCAL, STATE AND NATIONAL CODES TAKE PRECEDENCE OVER DRAWINGS.
- 12.) BUILDER TO VERIFY ALL DIMENSIONS.

SQUARE FOOT KEY

FIRST FLOOR TO FRAMING	1784
SECOND FLOOR TO FRAMING	1193
HEATED & COOLED	2977
COVERED FRONT PORCH	126
GARAGE AREA	426
TOTAL UNDER BEAM AREA	3529
OPTIONAL COVERED REAR PATIO	144

First Floor Plan



X

SUBDIVISION NAME:

X

CITY:

X

PHASE:

X

BLOCK:

X

LOT:

X

PLAN INDEX

CL 2977

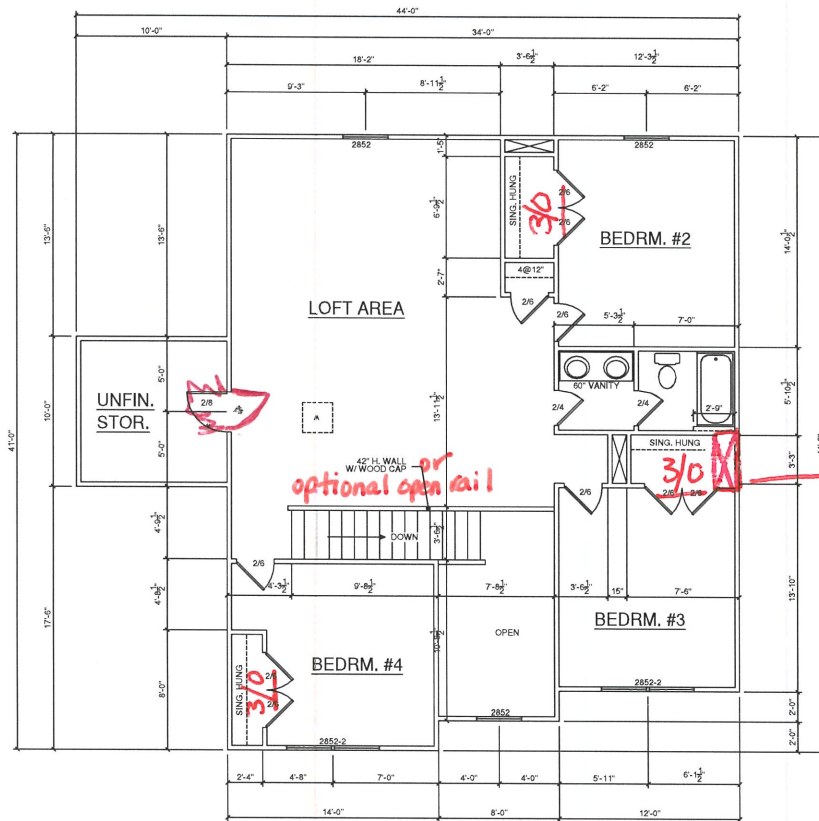

SECOND FLOOR PLAN
SCALE: 1/8" = 1'-0"

General Notes

- 1.) MAIN FLOOR PLATE HEIGHT TO BE 9'-0" UNLESS NOTED OTHERWISE.
- 2.) OPTIONAL BONUS PLATE HEIGHT TO BE 8'-0" UNLESS NOTED OTHERWISE.
- 3.) INTERIOR & EXTERIOR WALLS TO BE DRAWN @ 3/16" UNLESS NOTED OTHERWISE.
- 4.) ALL ANGLES TO BE DRAWN AT 45° OR 90° UNLESS NOTED OTHERWISE.
- 5.) WINDOW HEADER HEIGHT TO BE SET @ 6'-11" UNLESS NOTED OTHERWISE. HEADER SIZE AND MATERIAL TO BE DETERMINED & VERIFIED BY FRAMER, BUILDER, TRUSS SHOP OR BY A LICENSED ENGINEER.
- 6.) SIZE, LOCATION AND MATERIALS OF BEAMS, TRUSSES, GIRDERS AND HEADERS TO BE DETERMINED & VERIFIED BY BUILDER, FRAMER, TRUSS SHOP OR LICENSED ENGINEER.
- 7.) FOOTER SIZE, MATERIAL & LOCATIONS TO BE VERIFIED AND DETERMINED BY BUILDER, FOOTER CONTRACTOR OR LICENSED ENGINEER.
- 8.) ROOF VENTILATION TO BE DETERMINED & VERIFIED BY BUILDER, ROOFING CONTRACTOR OR LICENSED ENGINEER.
- 9.) ALL MECHANICAL SYSTEMS DESIGNS, LOCATIONS AND SIZING TO BE DETERMINED & VERIFIED BY BUILDER, APPROPRIATE TRADE CONTRACTOR AND/OR LICENSED ENGINEER.
- 10.) BUILDER RESPONSIBLE FOR VERIFYING AND COMPLYING WITH ALL LOCAL, STATE & NATIONAL CODES.
- 11.) LOCAL, STATE AND NATIONAL CODES TAKE PRECEDENCE OVER DRAWINGS.
- 12.) BUILDER TO VERIFY ALL DIMENSIONS.

SQUARE FOOT KEY

FIRST FLOOR TO FRAMING	1784
SECOND FLOOR TO FRAMING	1193
HEATED & COOLED	2977
COVERED FRONT PORCH	126
GARAGE AREA	426
TOTAL UNDER BEAM AREA	3529
OPTIONAL COVERED REAR PATIO	144

Second Floor



X

SUBDIVISION NAME:
X

CITY:
X

PHASE:
X

BLOCK:
X

LOT:
X

PLAN INDEX
CL 2977

ANCHOR BOLT DETAIL

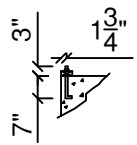

ANCHOR BOLT LOCATIONS
 -WITHIN 1'0" OF ALL CORNERS
 -WITHIN 1'0" OF ALL BOARD ENDS
 -EVERY 6'0" ON CENTER

START PLATE
HERE

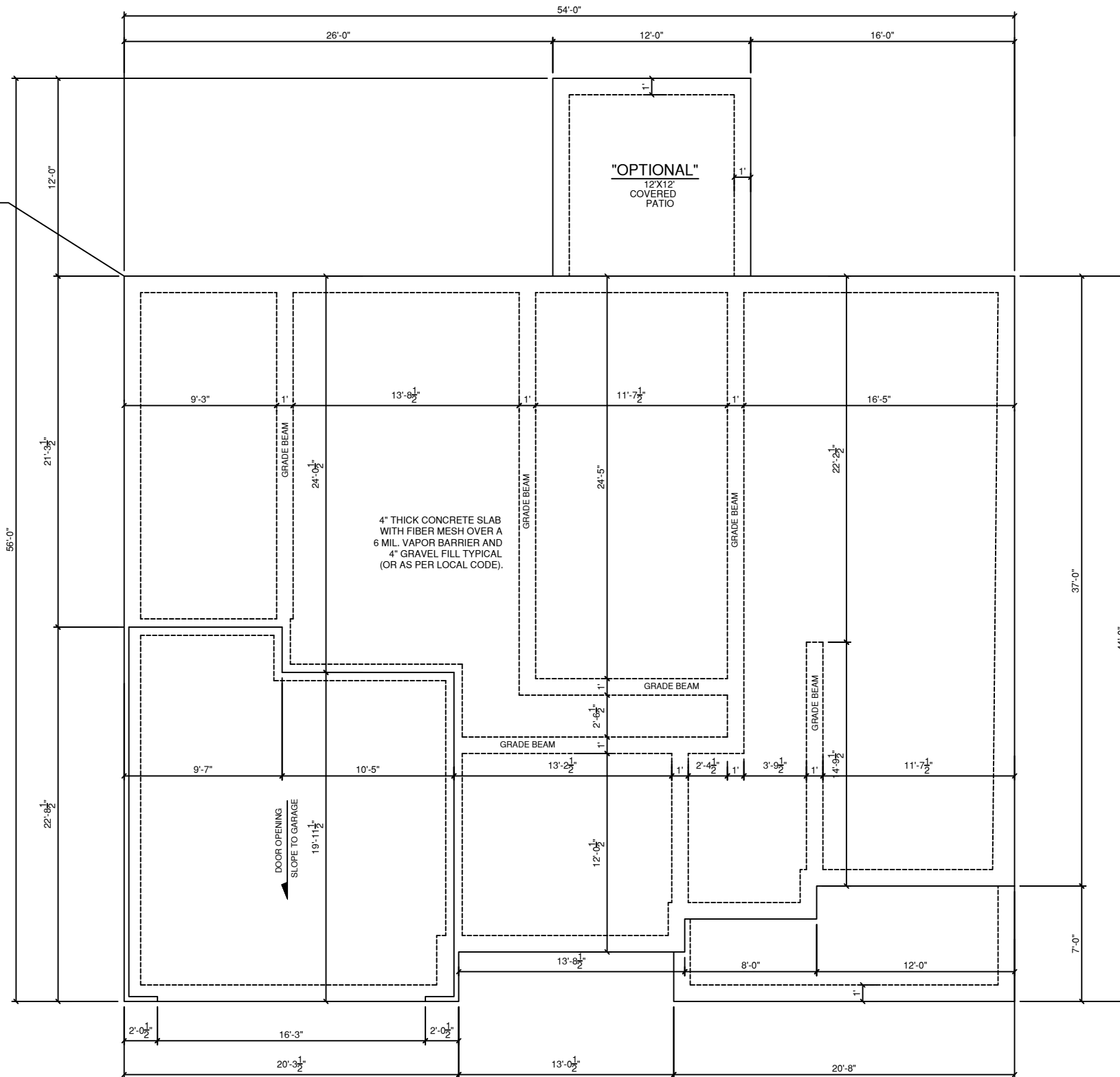

FOUNDATION PLAN
 SCALE 1/8" = 1'-0"

**NOTE: OPT. KITCHEN ISLAND REQUIRES
 CONDUIT UNDER SLAB PRIOR TO
 FOUNDATION POUR**

General Notes

- 1.) MAIN FLOOR PLATE HEIGHT TO BE 9'-0" UNLESS NOTED OTHERWISE.
- 2.) OPTIONAL BONUS PLATE HEIGHT TO BE 8'-0" UNLESS NOTED OTHERWISE.
- 3.) INTERIOR & EXTERIOR WALLS TO BE DRAWN @ 3 1/2" UNLESS NOTED OTHERWISE.
- 4.) ALL ANGLES TO BE DRAWN AT 45° OR 90° UNLESS NOTED OTHERWISE.
- 5.) WINDOW HEADER HEIGHT TO BE SET @ 6'-11" UNLESS NOTED OTHERWISE. HEADER SIZE AND MATERIAL TO BE DETERMINED & VERIFIED BY FRAMER, BUILDER, TRUSS SHOP OR BY A LICENSED ENGINEER.
- 6.) SIZE, LOCATION AND MATERIALS OF BEAMS TRUSSES, GIRDERS AND HEADERS TO BE DETERMINED & VERIFIED BY BUILDER, FRAMER TRUSS SHOP OR LICENSED ENGINEER.
- 7.) FOOTER SIZE, MATERIAL & LOCATIONS TO BE VERIFIED AND DETERMINED BY BUILDER, FOOTER CONTRACTOR OR LICENSED ENGINEER.
- 8.) ROOF VENTELLATION TO BE DETERMINED & VERIFIED BUILDER, ROOFING CONTRACTOR OR LICENSED ENGINEER.
- 9.) ALL MECHANICAL SYSTEMS DESIGNS, LOCATIONS AND SIZING TO BE DETERMINED & VERIFIED BY BUILDER, APPROPRIATE TRADE CONTRACTOR AND OR LICENSED ENGINEER.
- 10.) BUILDER RESPONSIBLE FOR VERIFYING AND COMPLYING WITH ALL LOCAL, STATE & NATIONAL CODES.
- 11.) LOCAL, STATE AND NATIONAL CODES TAKE PRECEDENCE OVER DRAWINGS.
- 12.) BUILDER TO VERIFY ALL DIMENSIONS.

SQUARE FOOT KEY

FIRST FLOOR TO FRAMING	1784
SECOND FLOOR TO FRAMING	1193
HEATED & COOLED	2977
COVERED FRONT PORCH	126
GARAGE AREA	426
TOTAL UNDER BEAM AREA	3529
OPTIONAL COVERED REAR PATIO	144

Foundation



X

SUBDIVISION NAME:

X

CITY:

X

PHASE:

X

BLOCK:

X

LOT:

X

PLAN INDEX

CL 2977

Note: Refer to current Boise Cascade Installation Guide for details not shown.

I-Joist Plot ID # & Length on Top of Flange

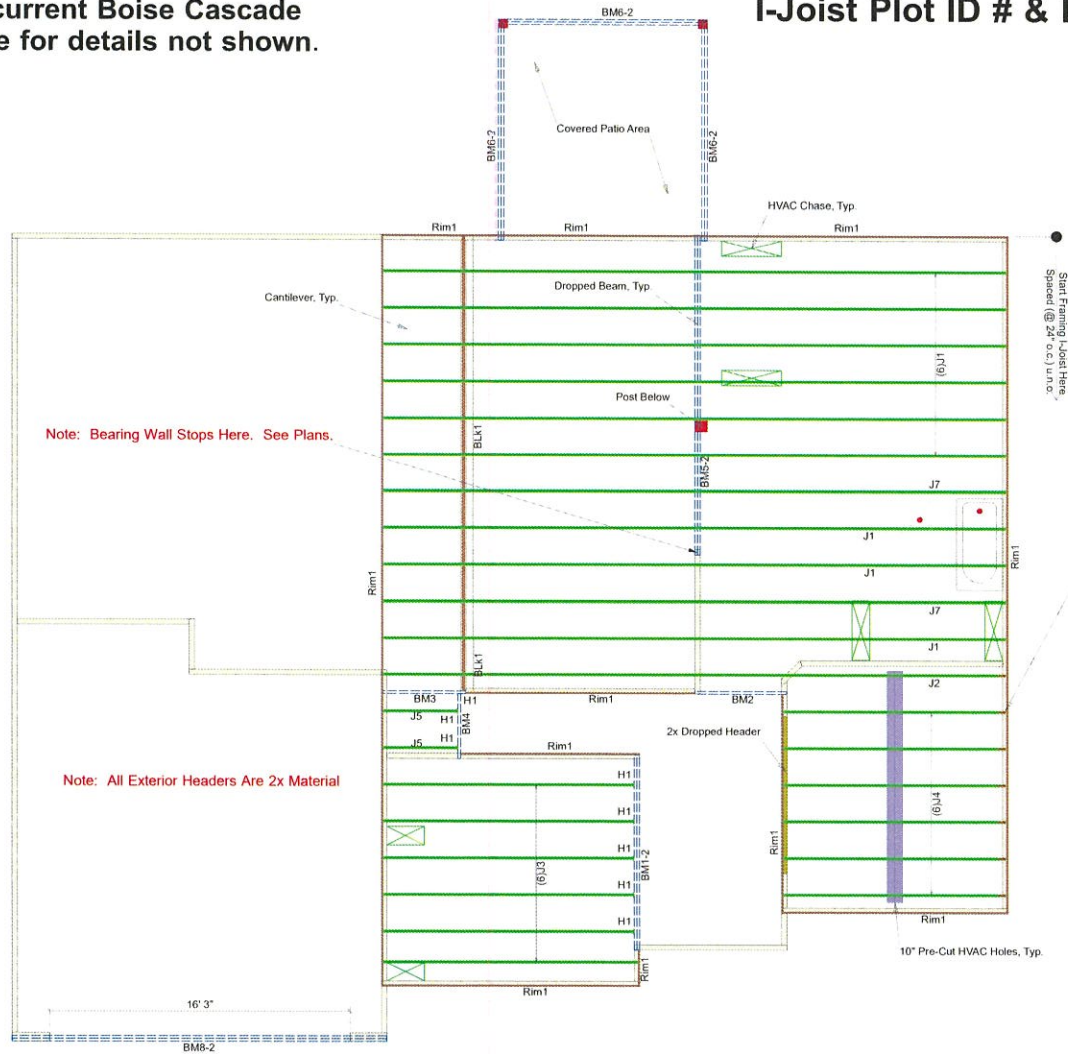

Note: Bearing Wall Stops Here. See Plans.

Note: All Exterior Headers Are 2x Material

Start Framing I-joist here
Spanned @ 24" o.c. joist

ARROWS ARE (NO-CUT) END.
THIS IS CRUCIAL TO HOLE ALIGNMENT, TYP.

General Notes:

- 1.) "READ" Boise Installation Guide before installation of products.
- 2.) All I-Joist, LVL beams, and Rim Board must be field cut to length.
- 3.) Contractor must verify and approve the material list.
- 4.) I-Joist may be moved 3" out of its own o.c. spacing, up to 19.2" o.c., to allow for plumbing drops.
- 5.) This layout, is a placement plan and, was designed in accordance with the original design of the structure (unless otherwise noted).
- 6.) Ceramic tile floors should be supported per APA standards.
- 7.) Additional joists may be required.
- 8.) HVAC & PLUMBER, "Review" Boise Installation Guide (Joist Hole Location & Sizing) Chart "BEFORE" cutting the I-joist product.
- 9.) "Blocking", are Random Length I-joist, Labeled as such.



84 LUMBER
Build on what we know.™



Boise Cascade

200 Emmett Drive, Dunn, N.C. 28334 (910) 892 + 8400

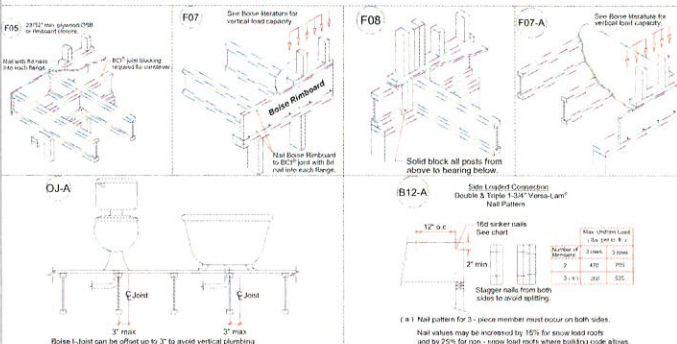

2ND FLOOR LAYOUT

Connector Summary				
PlotID	Qty	Manuf	Product	Flange
H1	8	Simpson	IUS 1.81/14	None

Products				
PlotID	Length	Product	Piles	Net Qty
J1	34' 0"	14" BCI@ 4500s-1.8	1	9
J2	34' 0"	14" BCI@ 4500s-1.8	1	1
J3	14' 0"	14" BCI@ 4500s-1.8	1	6
J4	12' 4"	14" BCI@ 4500s-1.8	1	6
J5	4' 4"	14" BCI@ 4500s-1.8	1	2
J7	34' 0"	14" BCI@ 5000s-1.8	1	2
BM1-2	10' 8"	14" BCI@ 4500s-1.8	2	2
BM2	5' 0"	14" BCI@ 4500s-1.8	1	1
BM3	4' 8"	14" BCI@ 4500s-1.8	1	1
BM4	3' 8"	14" BCI@ 4500s-1.8	1	1
BM5-2	18' 0"	1-3/4" x 9-1/4" VERSA-LAM@ 2.0 3100 SP	2	2
BM6-2	12' 0"	1-3/4" x 9-1/4" VERSA-LAM@ 2.0 3100 SP	2	6
BM8-2	22' 0"	1-3/4" x 16" VERSA-LAM@ 2.0 3100 SP	2	2
Rim1	12' 0"	1" x 14" BC RIM BOARD OSB	1	15
BLK1	24' 0"	14" BCI@ 4500s-1.8	1	1

Caviness Land Development

CL - 2977 CP
GOL

Scale: NTS

Date: 04.07.2017

By: J. Ciferni

DWG: 11939

Sheet: 1 of 1

GENERAL NOTES:

DO NOT CUT OR MODIFY TRUSSES.
TRUSSES ARE SPACED 24" ON CENTER UNLESS NOTED OTHERWISE.

REFER TO THE INDIVIDUAL TRUSS DESIGN DRAWINGS FOR THE LOCATION OF LATERAL BRACING AND MULTI-PLY CONNECTION REQUIREMENTS.

PER ANSI TP1-2002 THE TRUSS ENGINEER IS RESPONSIBLE FOR TRUSSES TO TRUSS CONNECTIONS AND TRUSS PLY TO PLY CONNECTIONS. THIS TRUSS PLACEMENT PLAN RECOMMENDS TRUSSES TO BEARING CONNECTIONS AND TRUSS TO BEAM CONNECTIONS WHICH SHALL BE REVIEWED BY THE BUILDING DESIGNER. IT IS THE RESPONSIBILITY OF THE BUILDING DESIGNER TO RESOLVE ALL ROOF FORCES ADEQUATELY TO THE FOUNDATION.

THIS LAYOUT IS INTENDED FOR THE PURPOSE OF TRUSS LOCATION AND PLACEMENT ONLY. REFER TO THE BUILDING PLANS FOR ACTUAL BUILDING CONSTRUCTION.

ORDER #

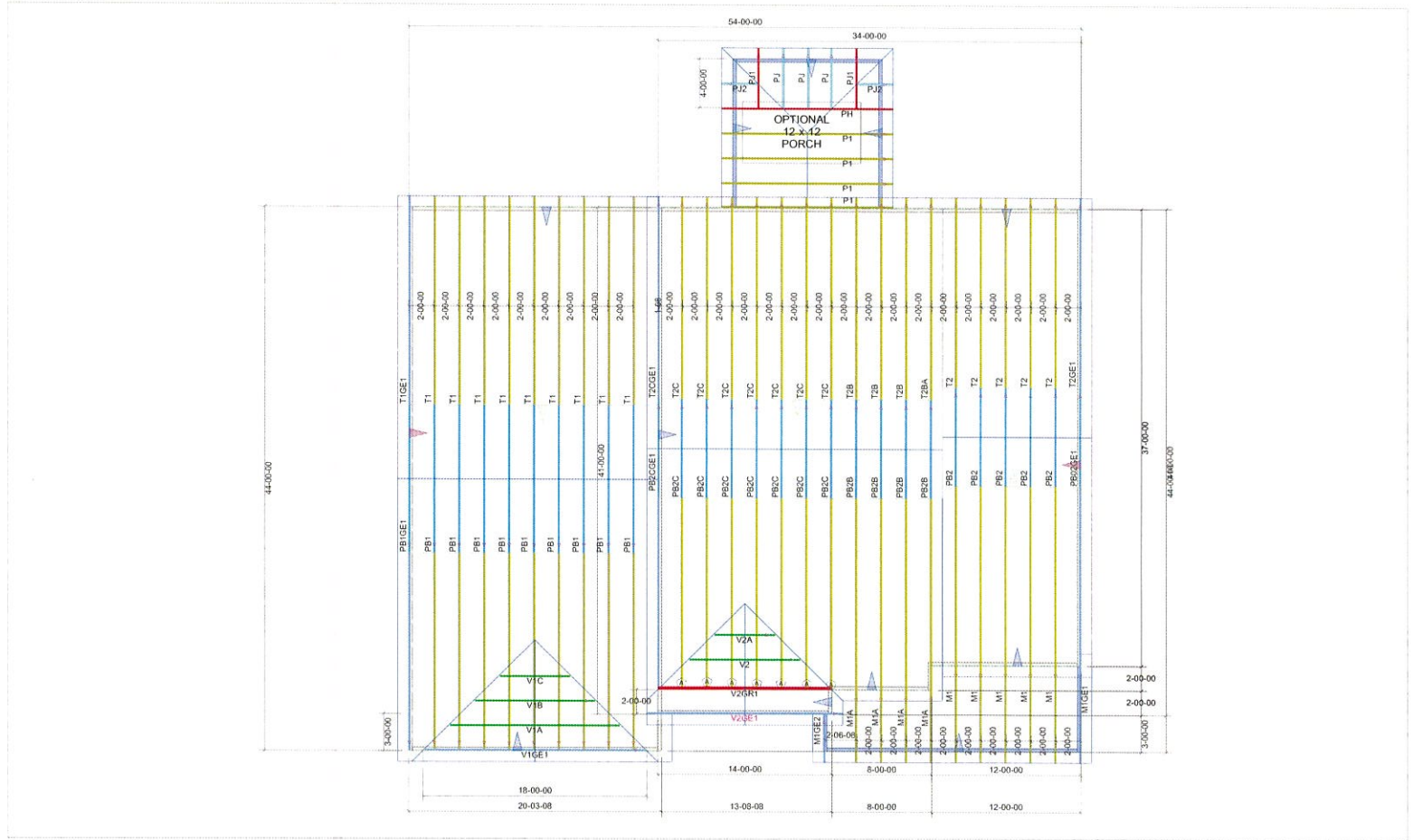

Hardware List:		
A	7	HUS26
B	-	HUS28-2
C	-	#####
D	-	#####
-	-	H2.5A
-	-	TBE4
-	-	SUPER ANCHOR

ROOF LOADING:	
TOP LIVE:	20 PSF
TOP DEAD:	10 PSF
BOTTOM DEAD:	10 PSF
WIND SPEED:	115 MPH

84 LUMBER
 COMPONENTS
 DEDICATED TO QUALITY AND EXCELLENCE
 200 EMMETT ROAD
 DUNN, NORTH CAROLINA 28334
 PHONE: 910-892-8400

PROJECT:		
CUSTOMER: CAVINNESS LAND DEVELOPMENT		
MODEL: CL 2977 W CP GOL		
SCALE:	NOT TO SCALE	P.O. NUMBER: PO #
DRAWN BY:	User design	REV: datetime
PRINT DATE:		SHIP DATE: Schd Delivery
		ORDER #

