

CURVE TABLE				
CURVE	LENGTH	RADIUS	BEARING	CHORD
C1 (REC)	85.52'	325.18'	N86°51'21"E	85.27'
C1 (MEAS)	85.49'	325.18'	N86°50'25"E	85.24'

LEGEND	
○	DENOTES IRON PIPE OR BREAK IN LINE
△	DENOTES CONTROL CORNER
BG	BELOW GROUND REC RECORDED
AG	ABOVE GROUND MEAS MEASURED
EPK	EXISTING PK NAIL
	EXISTING IRON REBAR
SIR	SET REBAR
NOTE - 1/2" IRON REBAR SET FLUSH W/ THE GROUND AT ALL PROPERTY CORNERS UNLESS OTHERWISE NOTED.	

VICINITY MAP
(NO SCALE)

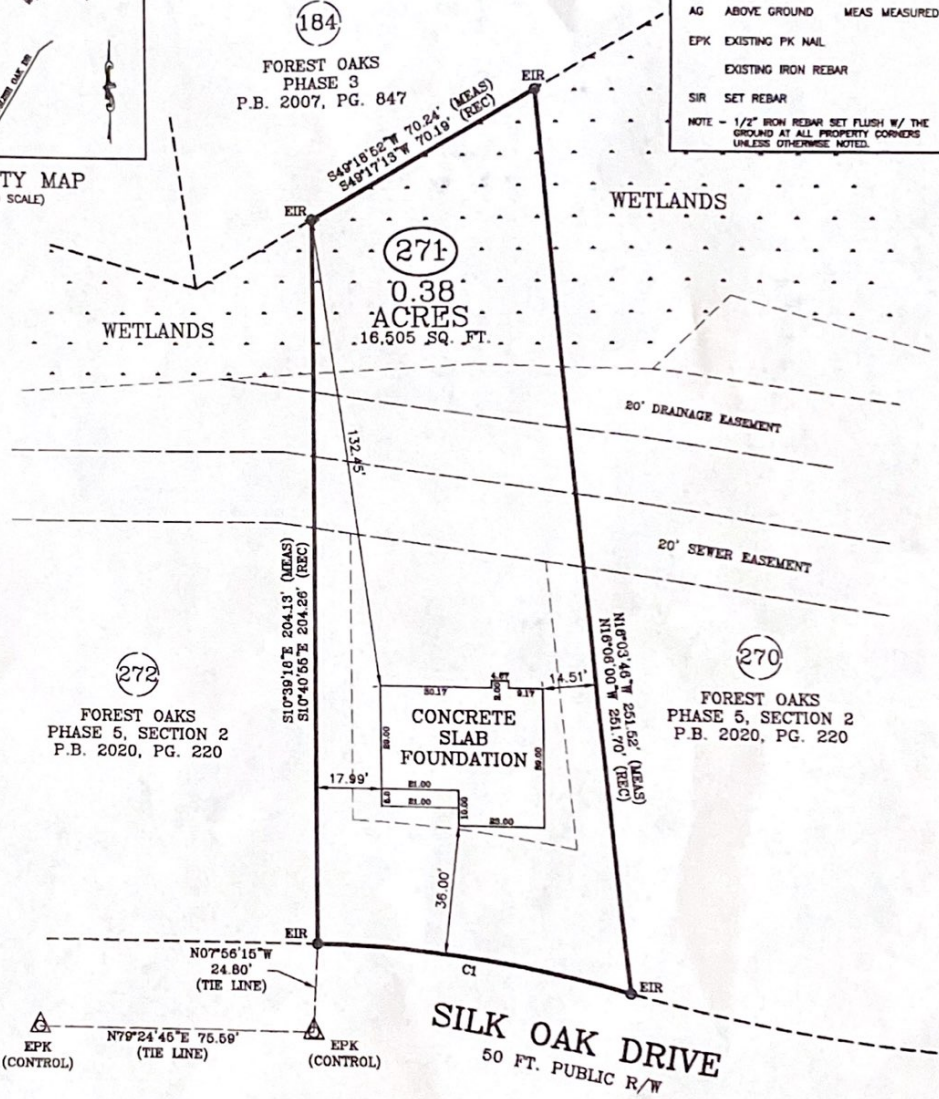

FOUNDATION SURVEY

SURVEY FOR: CAVINESS LAND DEVELOPMENT
 ADDRESS: SILK OAK DRIVE
 CITY OF: NEAR BUNNLEVEL, NC
 COUNTY OF: HARNETT

TOWNSHIP OF: ANDERSON CREEK
 DATE: AUGUST 18TH, 2020
 SCALE: 1" = 30'
 REFERENCE: LOT 271
 FOREST OAKS
 PHASE 5, SECTION 2
 M.B. 2020, PG. 220

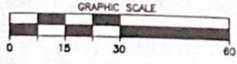

Larry King & Associates, R.L.S., P.A.
 P.O. Box 53787
 1333 Morganton Road, Suite 201
 Fayetteville, NC 28305
 Phone: (910) 483-4300
 Fax: (910) 483-4052
 www.LKandA.com
 NC Firm License C-0887

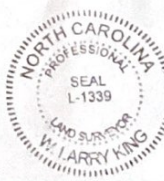

"I certify that this map was drawn under my supervision from an actual survey made under my supervision (deed description recorded in Map Book 2020, Page 220 or other reference source as shown); that the boundaries not surveyed are indicated as drawn from information in Book and page as referenced above that the ratio of precision or positional accuracy is > 1:10,000; and that this map meets the requirements of The Standards of Practice for Land Surveying in North Carolina (21 NCAC 56.1600)."

W. Larry King 8.18.20
 W. Larry King, Professional Land Surveyor L-1339

K:\s4sk (proj) CAVINESS LAND DEVELOPMENT-FOREST OAKS LOT 271.dwg LOT 271 - FOUNDATION.dwg, 8/18/2020 9:04:19 AM, Anderson, 1:30

2007-0031