

ORDER: Order #

**THIS LAYOUT IS INTENDED FOR THE PURPOSE OF TRUSS LOCATION AND PLACEMENT ONLY. REFER TO THE BUILDING PLANS FOR ACTUAL BUILDING CONSTRUCTION.**

**GENERAL NOTES:**  
 DO NOT CUT OR MODIFY TRUSSES.  
 TRUSSES ARE SPACED 24" ON CENTER UNLESS NOTED OTHERWISE.  
 REFER TO THE INDIVIDUAL TRUSS DESIGN DRAWINGS FOR THE LOCATION OF LATERAL BRACING AND MULTI-PLY CONNECTION REQUIREMENTS.  
 PER ANSI TPI 1-2002 THE TRUSS CHORDS SHALL BE SPACED TO TRUSS TO TRUSS CONNECTIONS AND TRUSS TO BEAM CONNECTIONS WHICH SHALL BE AS RECOMMENDED BY THE DESIGNER. IT IS THE RESPONSIBILITY OF THE BUILDING DESIGNER TO ADEQUATELY TO THE FOUNDATION.

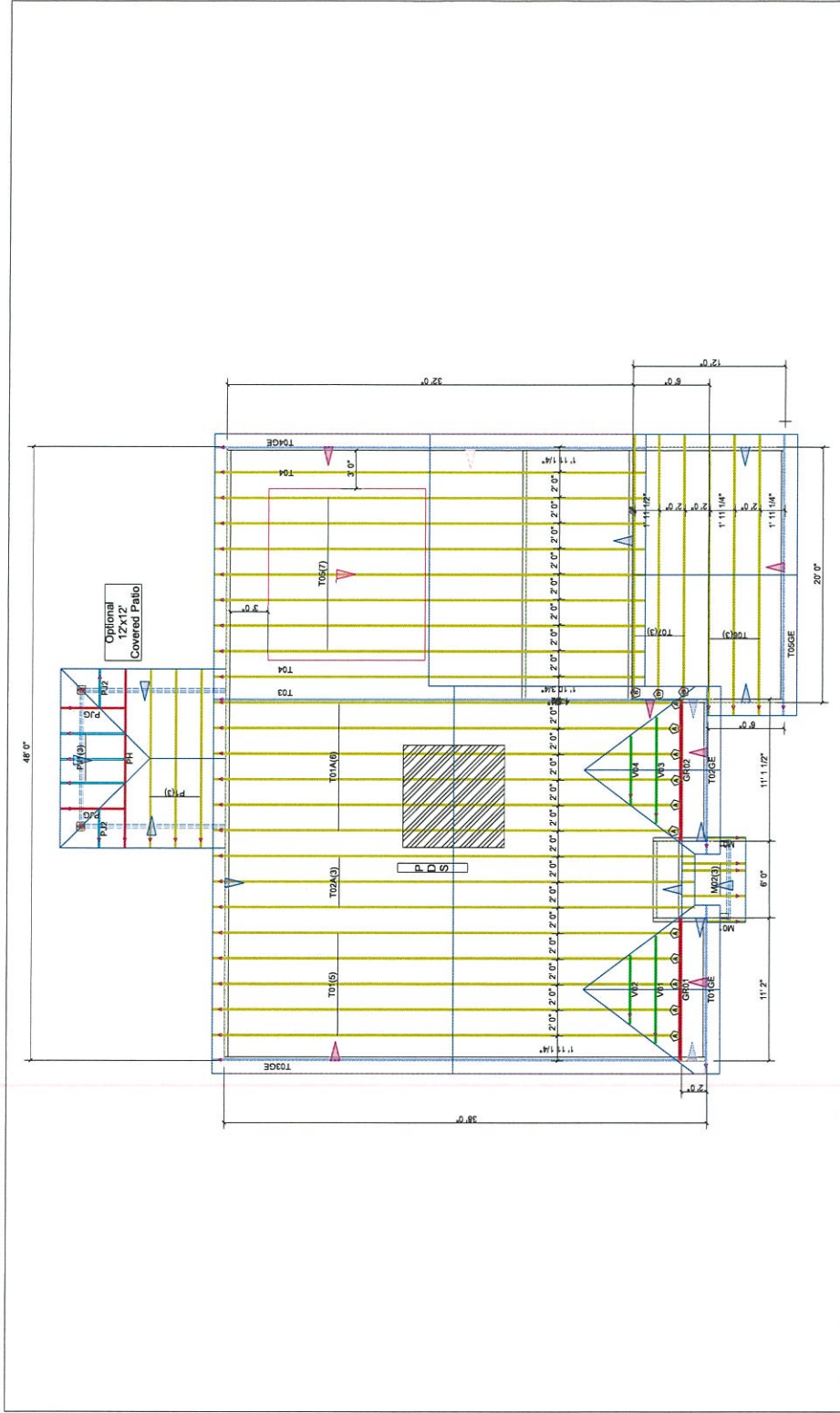

**Hardware List:**

A	11	HUS26	ROOF LOADING:
B	3	LUS26	TOP LIVE: 20 PSF
C	-	-	TOP DEAD: 10 PSF
D	-	-	BOTTOM DEAD: 10 PSF
	-	-	WIND SPEED: 115 MPH

PROJECT:

CUSTOMER:

MODEL:

SCALE:

DATE:

REV:

CL-3145 CP

**Caviness Land**

CL 3145 CP GOR

PO #

NOT TO SCALE

PRINT DATE:

RE Approved

ORDER #

SHIP DAY



DEDICATED TO QUALITY AND EXCELLENCE  
 200 EMMETT ROAD  
 DUNN, NORTH CAROLINA 28334  
 PHONE: 910-892-8400