

THIS IS TO CERTIFY THAT ON THE 13th DAY OF OCTOBER 2020 AN ACTUAL SURVEY WAS DONE UNDER MY SUPERVISION OF THE PROPERTY SHOWN HEREON, THIS MAP IS NOT INTENDED TO MEET GS 47-30 RECORDING REQUIREMENTS.

*Dean M. Rhoads*  
 SIGNED \_\_\_\_\_  
 DEAN M. RHOADS, PLS (L-4679)

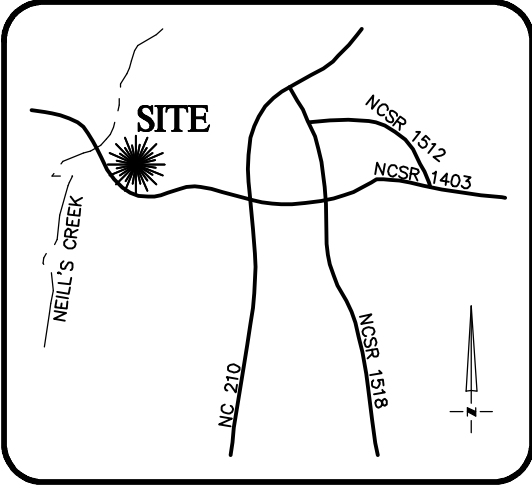

**VICINITY MAP**  
 Not To Scale

**LEGEND**

- PROPERTY LINE
- ADJACENT PROPERTY LINES
- CLOSURE EXCEEDS 1 INCH IN 10,000 FT.
- IPS ● - IRON PIN SET
- EIP ○ - EXISTING IRON PIPE
- CP ○ - COMPUTED POINT
- DB - DEED BOOK
- PB - BOOK OF MAPS/PLAT BOOK
- PG - PAGE
- #197 STREET ADDRESS

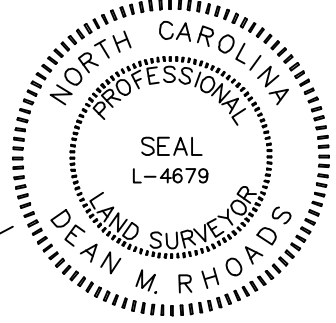

SETBACKS: (PB 2006 PG 1024)

FRONT - 35'  
 SIDE - 10'  
 REAR - 25'

**HARNETT-CENTRAL ROAD**

N/F  
 RODGER SOLES  
 D.B. 2355, PG. 670

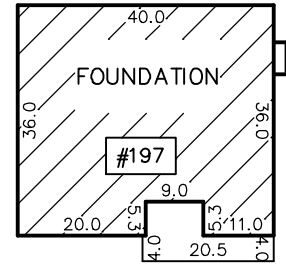
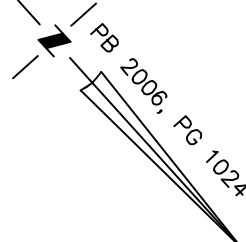
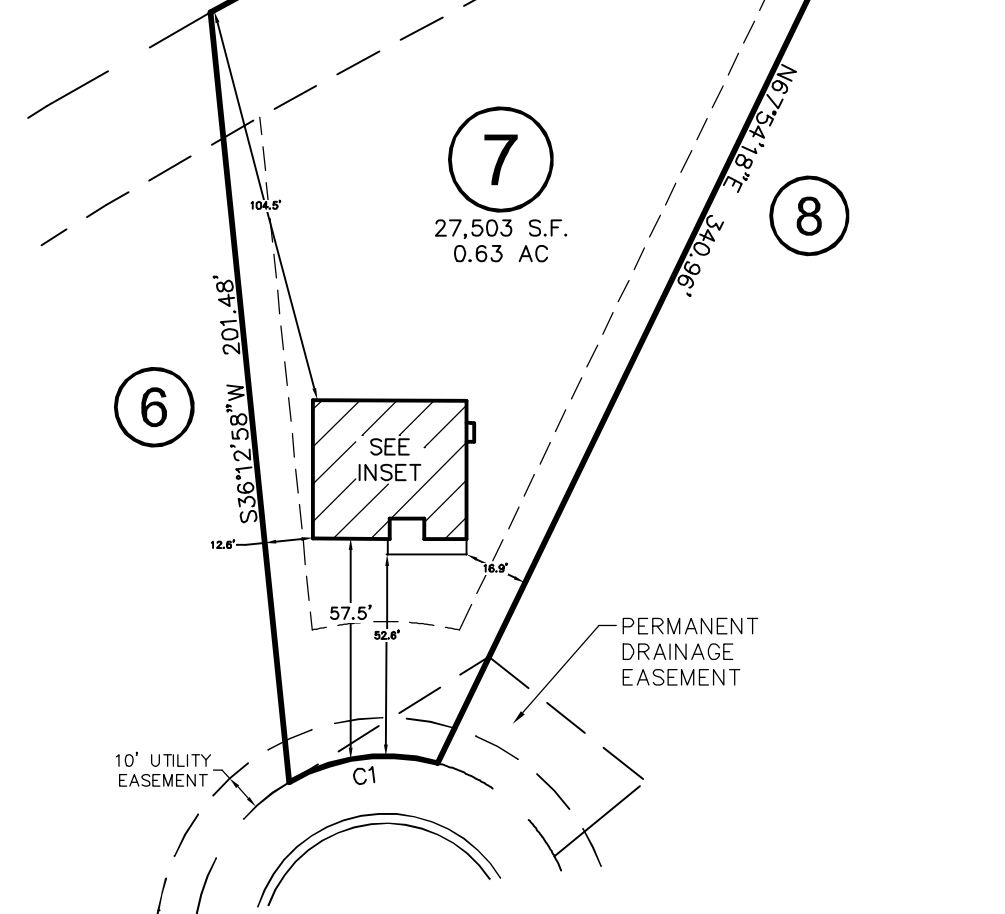

**INSET**  
 N.T.S.

**FARRAH-SHEA WAY**  
 50' PUBLIC R/W

THIS PROPERTY MAY BE SUBJECT TO ANY AND ALL APPLICABLE DEED RESTRICTIONS, EASEMENTS, RIGHT-OF-WAY, UTILITIES AND RESTRICTIVE COVENANTS WHICH MAY BE OF RECORD OR IMPLIED

CURVE	RADIUS	ARC LENGTH	CH LENGTH	CH BEARING
C1	50.00'	40.00'	38.94'	S55°14'06" E

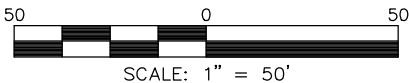

SCALE: 1" = 50'

**FOUNDATION SURVEY**

FOR  
 #197 FARRAH-SHEA WAY  
 LOT 7, SUBDIVISION SURVEY OF PROPERTY OF BARKLEY S. ARNOLD  
 Hector's Creek Township, Harnett County, North Carolina  
 PROPERTY OF: JOHN DOVE  
 MAP BOOK 2006 PAGE 1024 DEED REFERENCE \_\_\_\_\_ PAGE \_\_\_\_\_

**RESIDENTIAL  
 LAND SERVICES, PLLC.**

1917 Evans Road  
 Cary, North Carolina 27513  
 Phone (919) 378-9316  
 Firm License # P-0873

DRAWN BY: S.M.

DATE: OCTOBER 13, 2020