

TRUSS TO WALL CONNECTIONS, IF SHOWN, ARE FOR UPLIFT ONLY AND DO NOT CONSIDER LATERAL LOADS. ALL CONNECTORS ON THIS PROJECT ARE TO BE INSTALLED PER THE CONNECTOR MANUFACTURER'S SPECIFICATIONS. ALL CONNECTORS SHOWN THAT ARE NOT "TRUSS TO TRUSS" ARE SUGGESTIONS ONLY AND ARE TO BE VERIFIED BY THE BUILDING DESIGNER OR ENGINEER OF SUITABILITY TO THIS PARTICULAR PROJECT. UFP MID-ATLANTIC, LLC. ACCEPTS NO RESPONSIBILITY FOR THE SPECIFIC APPLICATION OR SUITABILITY OF ANY CONNECTOR THAT IS NOT "TRUSS TO TRUSS" AS THEY APPLY TO THIS SPECIFIC STRUCTURE.

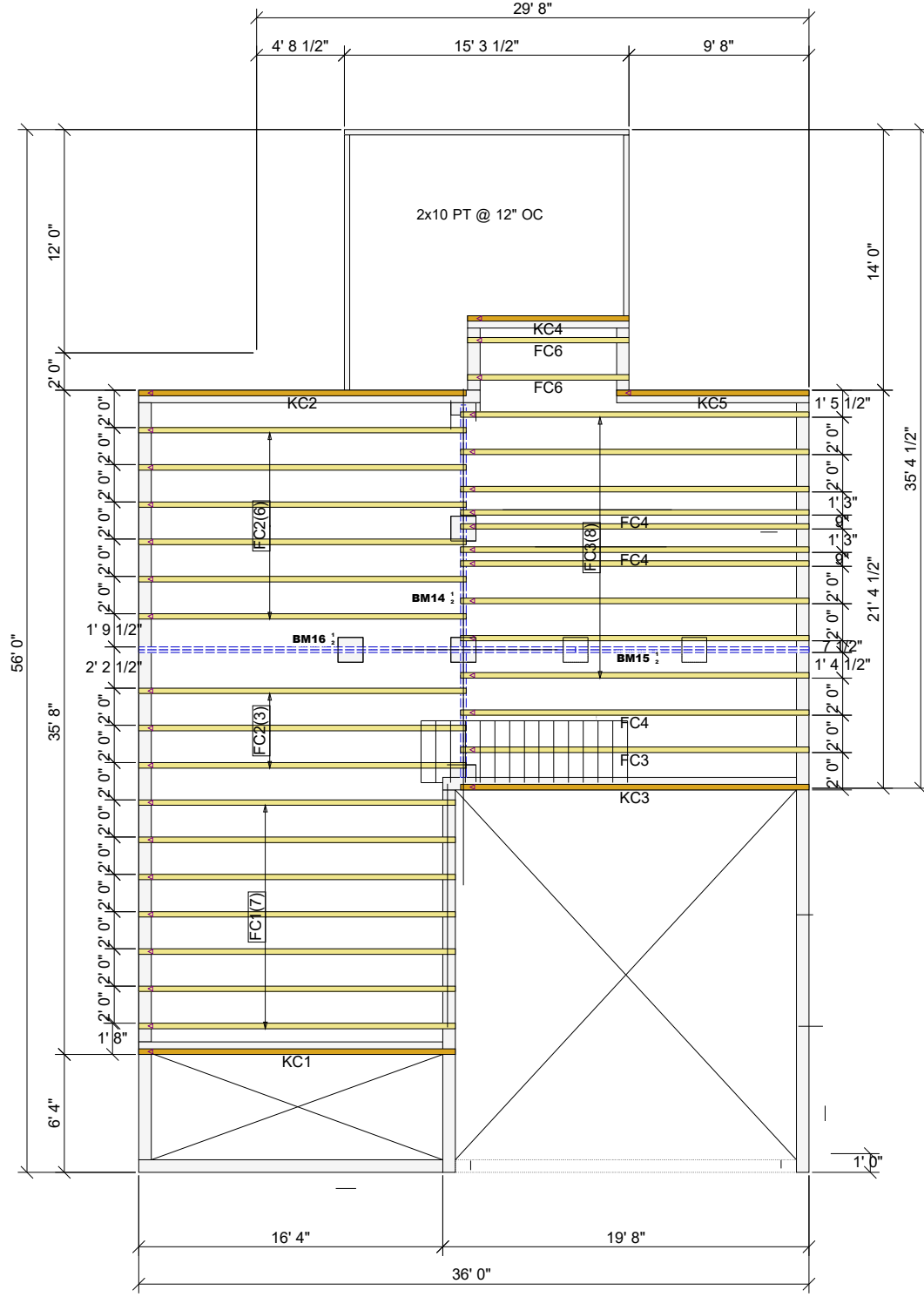

**LOT 1118 ANDERSON CREEK ACADEMY NELSON CRAFTSMAN
WITH COVERED PORCH
CRAWL SPACE TRUSS LAYOUT**

Products					
PlotID	Length	Product	Plies	Net Qty	Fab Type
BM14	20' 0"	1 3/4" x 9 1/4" 2.0E Microllam® LVL	2	2	MFD
BM16	24' 0"	1 3/4" x 14" 2.0E Microllam® LVL	2	2	MFD
BM15	14' 0"	1 3/4" x 14" 2.0E Microllam® LVL	2	2	MFD

ROOF AREA: 1708.95_RIDGE LINE: 50.64 _ VALLEY LINES: 33.61 _ HIP LINES: 0 _ Δ Indicates Left End of Truss

Customer: **MCKEE HOMES**

Job Name: **LOT 1118 ACC NELSON**

Scale: NTS
Revision Date1: _____
Revision Date2: _____

Quality Products for Quality Builders

NOTES: THIS DRAWING IS THE PROPERTY OF UFP MID-ATLANTIC, LLC AND IS NOT TO BE USED FOR ANY PURPOSE DETRIMENTAL TO THE INTERESTS OF UFP MID-ATLANTIC, LLC. THIS DRAWING MUST BE USED IN CONJUNCTION WITH ALL OTHER TECHNICAL DRAWINGS SUPPLIED BY UFP MID-ATLANTIC, LLC. UFP MID-ATLANTIC, LLC'S WOOD TRUSSES, COMMENTARY AND RECOMMENDATIONS ARE PUBLISHED BY THE TRUSS PLATE INSTITUTE FOR INDUSTRY STANDARDS IN RECTANGULAR TRUSSES. ("PI") IS LOCATED AT 693 D'ONOFRIO DR, SUITE 200 MADISON, WI 53719 (608) 833-3600

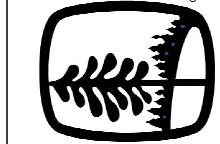

UFP MID-ATLANTIC, LLC
A UNIVERSAL FOREST PRODUCTS COMPANY

BURLINGTON, NC	PHONE (800) 476-9356
CHESAPEAKE, VA	PHONE (800) 476-3190
CONWAY, SC	PHONE (800) 397-9572
JEFFERSON, GA	PHONE (800) 648-4038
LOCUST, NC	PHONE (704) 888-0920
LIBERTY, NC	PHONE (800) 648-4038
PEARISBURG, VA	PHONE (800) 397-9571

1. TEMPORARY BRACING TO BE INSTALLED W/ T.P.I. STANDARD BCS-81.
2. SEE ENGINEERED DRAWING FOR PERMANENT BRACING MINIMUM REQUIREMENTS.
3. FRAMER TO VERIFY ALL DIMENSIONS, DROP, & RISE LOCATIONS PRIOR TO TRUSS PLACEMENT.
4. BLDR/FRAMER RESPONSIBLE FOR ADJUSTMENT OF TRUSS SPACING TO MISS PLUMBING DROPS, UNLESS NOTED OTHERWISE.

This layout is not an engineered drawing. This drawing was created to establish truss placement only. It is the responsibility of the builder to provide adequate support for all the elements shown in this drawing.

Checked By: ***
Drawing Number: **20063650CS**