

TRUSS TO WALL CONNECTIONS, IF SHOWN, ARE FOR UPLIFT ONLY AND DO NOT CONSIDER LATERAL LOADS. ALL CONNECTORS ON THIS PROJECT ARE TO BE INSTALLED PER THE CONNECTOR MANUFACTURER'S SPECIFICATIONS. ALL CONNECTORS SHOWN THAT ARE NOT "TRUSS TO TRUSS" ARE SUGGESTIONS ONLY AND ARE TO BE VERIFIED BY THE BUILDING DESIGNER OR ENGINEER OF RECORD FOR SUITABILITY TO THIS PARTICULAR PROJECT. UFP MID-ATLANTIC, LLC. ACCEPTS NO RESPONSIBILITY FOR THE SPECIFIC APPLICATION OR SUITABILITY OF ANY CONNECTOR THAT IS NOT "TRUSS TO TRUSS" AS THEY APPLY TO THIS SPECIFIC STRUCTURE.

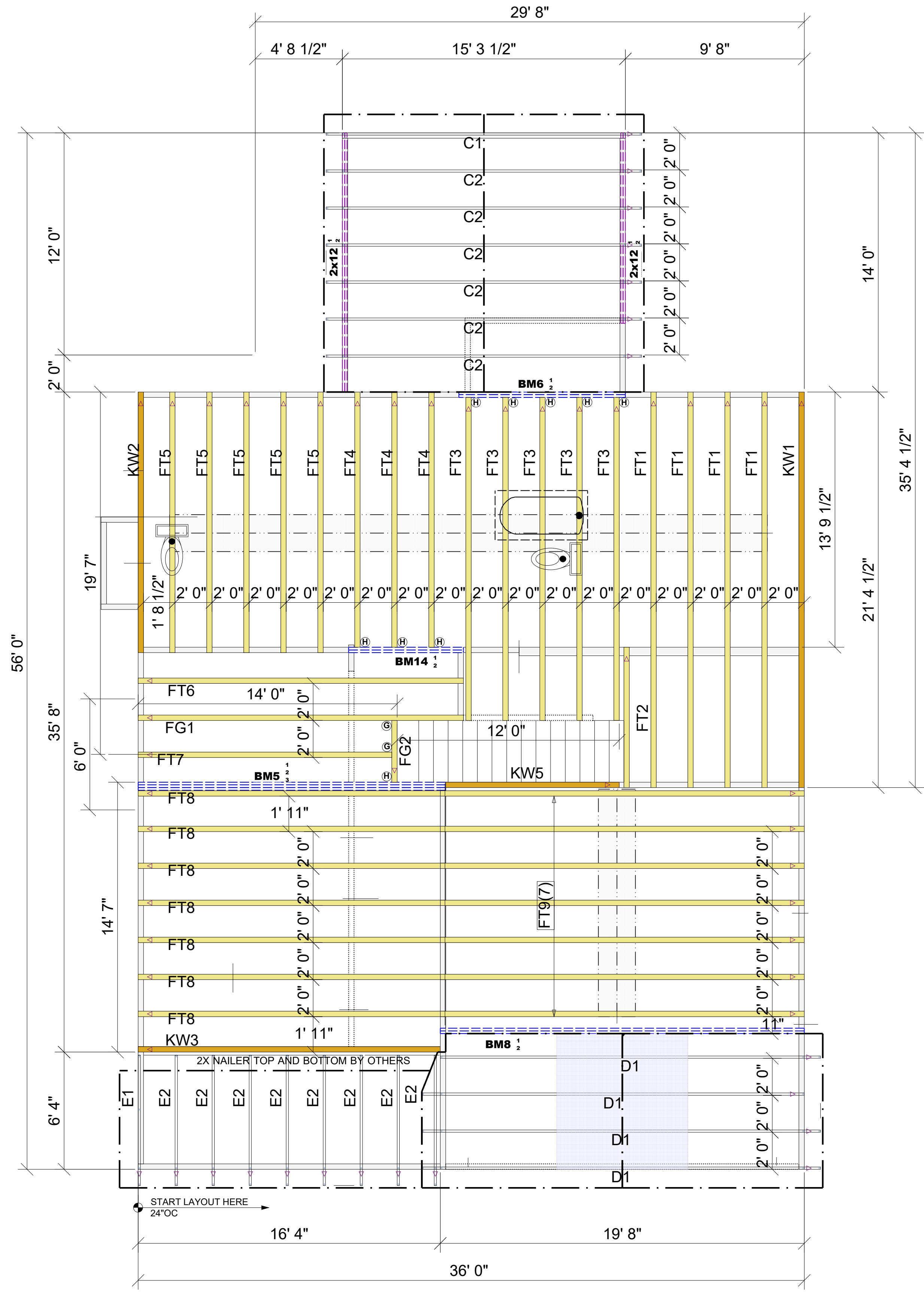

Floor Hanger List			
MARK	TYPE	DESCRIPTION	QTY
H	JUS48	FACE MOUNT - FLOOR	9
G	MSH422	STRAP HANGER - FLOOR	2

Products					
PlotID	Length	Product	Plies	Net Qty	Fab Type
BM5	18' 0"	1 3/4" x 14" 2.0E Microllam® LVL	3	3	MFD
BM6	10' 0"	1 3/4" x 14" 2.0E Microllam® LVL	2	2	MFD
BM14	8' 0"	1 3/4" x 14" 2.0E Microllam® LVL	2	2	MFD
BM8	20' 0"	1 3/4" x 24" 2.0E Microllam® LVL	2	2	MFD

PLEASE NOTE PLUMBING DROPS TO SPACE FLOORS

**LOT 1118 ANDERSON CREEK ACADEMY NELSON CRAFTSMAN
WITH COVERED PORCH ON CRAWL SPACE
NC2015 CODE CUMBERLAND COUNTY 130 MPH**

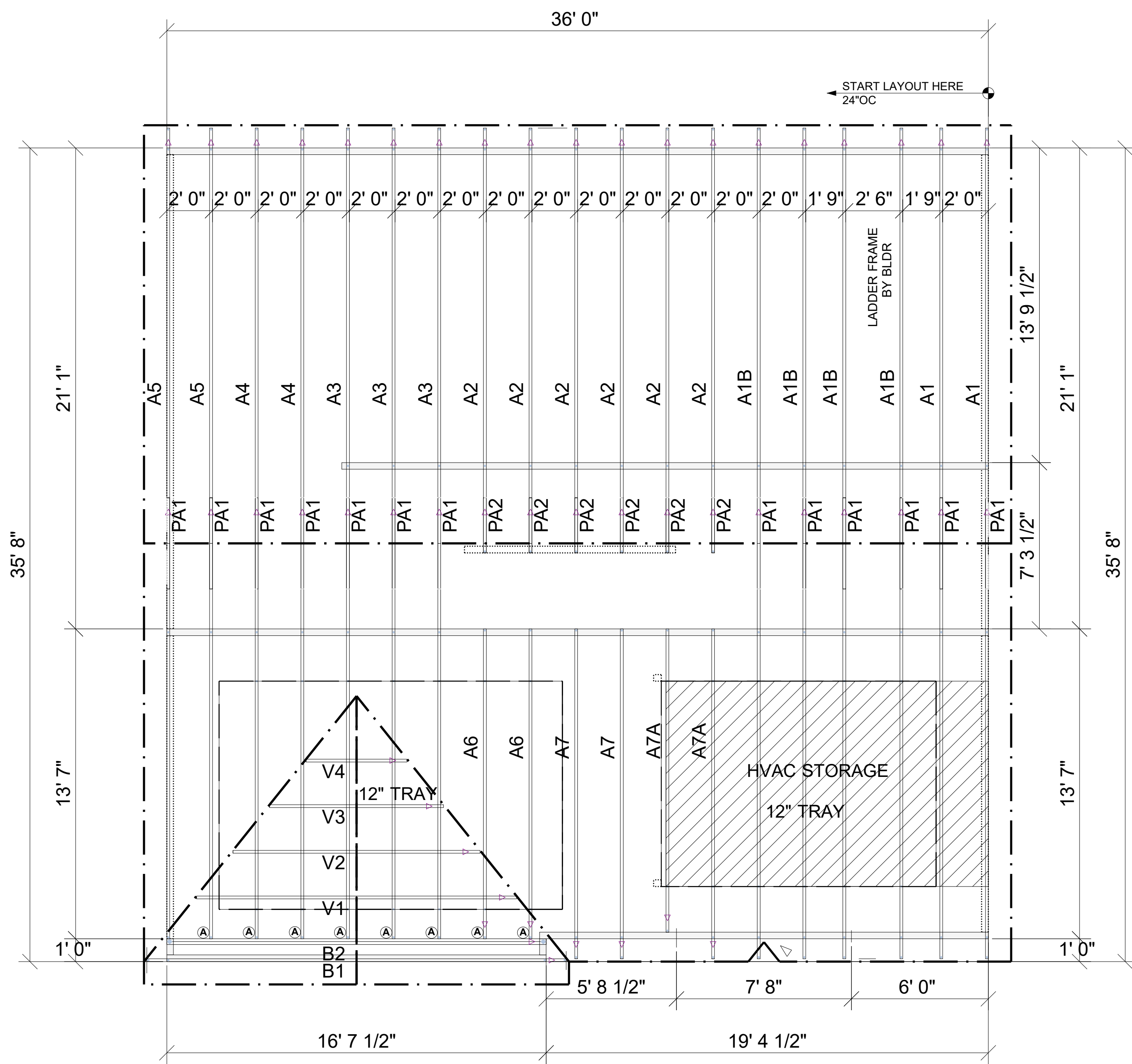

Roof Hanger List			
MARK	TYPE	DESCRIPTION	QTY
A	HUS26	MEDIUM DUTY -ROOF	8

8' 1 1/2" TYPICAL WALL HEIGHT

This layout is not an engineered drawing. This drawing was created to establish truss placement only. It is the responsibility of the builder to provide adequate support for all the elements shown in this drawing.

1. TEMPORARY BRACING TO BE INSTALLED W/ P.I. STANDARD BC5LB1
2. SEE ENGINEERED DRAWING FOR PERMANENT BRACING MINIMUM REQUIREMENTS
3. FRAMER TO VERIFY ALL DIMENSIONS, DROP, & RISE LOCATIONS PRIOR TO TRUSS PLACEMENT
4. BLDGRFRMR RESPONSIBLE FOR ADJUSTMENT OF TRUSS SPACING TO MISS PLUMBING DROP, UNLESS NOTED OTHERWISE.

UFP MID-ATLANTIC, LLC
A UNIVERSAL FOREST PRODUCTS COMPANY
BURLINGTON, NC PHONE (800) 476-9356
CHESAPEAKE, VA PHONE (800) 476-3190
CONWAY, SC PHONE (800) 397-9572
JEFFERSON, GA PHONE (800) 648-4038
PEARISBURG, VA PHONE (800) 397-9571

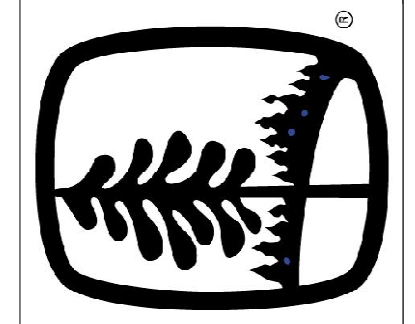

NOTES: THIS DRAWING IS THE PROPERTY OF UFP MID-ATLANTIC, LLC AND IS NOT TO BE USED FOR ANY PURPOSE DETRIMENTAL TO THE INTERESTS OF UFP MID-ATLANTIC, LLC. THIS DRAWING IS THE PROPERTY OF UFP MID-ATLANTIC, LLC AND IS NOT TO BE REPRODUCED OR TRANSMITTED IN ANY FORM OR BY ANY MEANS, ELECTRONIC OR MECHANICAL, INCLUDING PHOTOCOPYING, RECORDING, OR BY ANY INFORMATION STORAGE AND RETRIEVAL SYSTEM. UFP MID-ATLANTIC, LLC AND BRACING TRUSSES (P.I.) IS LOCATED AT 5837 DUNN RD. (910) 653-5820

Customer: **MCKEE HOMES**
Job Name: **LOT 1118 ACC NELSON**
Date: 7/8/2020
Scale: NTS
Revision Date: 11/4/18 ADD LVL @ GAMEROOM
Revision Date:
Quality Products for Quality Builders
Drawing Number: **20063650**