

NOTICE TO CONTRACTOR  
All construction must comply with current NC Building Codes and is subject to field inspection and verification.

APPROVED  
Limited building only review  
Permit holder responsible for full compliance with the code

07/17/2020



# ASPEN

DIV-COMM-LOT-UNIT  
-----

COMM-LOT  
-----

STREET ADDRESS  
-----

CITY STATE ZIP  
-----

APT. NO.  
-----

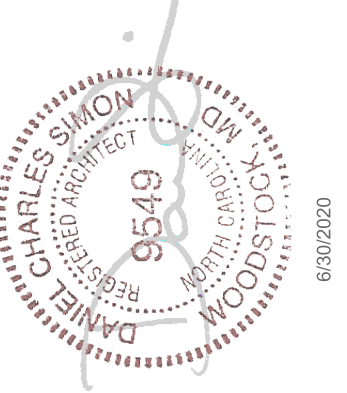

NVR, Inc.  
5285 Westview Drive, Suite 100  
Frederick, MD 21703

	SLAB FOUNDATION												STANDARD DETAILS	
	STD. DWGS.													
ROOF VENT AND VOLUME CALCULATION SHEET	CA-1													AD-1
SPEC SHEET	SS-1													DR-1
ELEVATIONS	4													DR-1b
FOUNDATIONS	5													
FOUNDATION HOLD DOWNS	6													ET-1b
PLUMBING	7													ET-1c
FIRST FLOOR PLAN	9													ET-1d
SECOND FLOOR PLAN	10													
BUILDING SECTIONS	11/12													F-1
SECOND FLOOR FRAMING	19													F-1b
ROOF FRAMING	20													F-1c
WALL BRACING	22													
														FA-1b
														FC-1
														FC-4
														FC-5
														FD-1
														FD-1b
														FD-4
														IT-1
														IT-1b
														JT-1
														JT-3
														JT-3b
														KT-1
														RF-1
														RF-1b
														RF-1c
														SEP-1
														SEP-2
														SEP-3
														SEP-4
														SP-1
														SP-2
														SP-3
														ST-1
														WB-2
														WD-1
														WS-1
														WS-1b

FIRST FLOOR SQUARE FOOTAGE	
DESCRIPTION	TOTAL SQ. FT.
1ST FLOOR (BASE SF)	560 SF
	560 SF
SECOND FLOOR SQUARE FOOTAGE	
DESCRIPTION	TOTAL SQ. FT.
2ND FLOOR (BASE SF)	880 SF
	880 SF
GARAGE SQUARE FOOTAGE	
DESCRIPTION	TOTAL SQ. FT.
TWO CAR FRONT ENTRY GARAGE	400 SF
	400 SF
TOTAL FINISHED SQUARE FOOTAGE	
DESCRIPTION	TOTAL SQ. FT.
1ST FLOOR (BASE SF)	560 SF
2ND FLOOR (BASE SF)	880 SF
	1440 SF

SET - VERSION  
**ASPOO - 01**

**CS-1**

V:\As-Sod\2-Jobs\ASD\2020 1stHalf-Complete\ALH\DETACHED\ASPEN\_ASPOO\_01\ELL\_F\_06\_0082\CS-1 COVER SHEET.dwg 06/30/20 - 11:46 pm



### ROOF VENTILATION CALCULATIONS

HOUSE NAME	ASPEN
HOUSE VERSION	ASPO0-01
PRODUCT LINE	RYANHOMES
VENTILATION VALUES	SOFFIT: 9.9 sq. ft. of vent per ft. RIDGE: 18 sq. ft. of vent per ft. ROOF / GABLE VENT: 25 sq. ft. of vent per unit

USER GUIDE	YES	(only)	(only)	VENT OR	No action req'd.
	NO	YES		OR VENT OR	No action req'd.
	NO	YES		LOW RISE	Increase ridge
	NO	YES		HIGH RISE	Increase ridge
	NO	NO		PAK	Increase total vent.

ELEVATION "A & K"												
Location / Option	Area (sq. ft.)	Height (ft.)	Volume (cu. ft.)	Soffit (sq. ft.)	Ridge (sq. ft.)	Roof/Gable (sq. ft.)	Upper Rise (sq. ft.)	Lower Rise (sq. ft.)	TOTAL (sq. ft.)	OR A/100	OR A/100	Notes
Main house total	124.75	8.83	1102.00	42.50	76.56	498.54	15	103.00	238.61	100	100	
Garage total	11.20	7.80	87.36	0	0	0	0	0	11.20	100	100	

ELEVATION "B & L"												
Location / Option	Area (sq. ft.)	Height (ft.)	Volume (cu. ft.)	Soffit (sq. ft.)	Ridge (sq. ft.)	Roof/Gable (sq. ft.)	Upper Rise (sq. ft.)	Lower Rise (sq. ft.)	TOTAL (sq. ft.)	OR A/100	OR A/100	Notes
Main house total	124.75	8.83	1102.00	42.50	76.56	498.54	15	103.00	238.61	100	100	
Garage total	11.20	7.80	87.36	0	0	0	0	0	11.20	100	100	

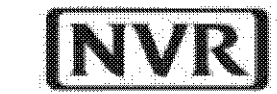

### HOUSE VOLUME CALCULATIONS

HOUSE NAME	ASPEN
HOUSE VERSION	ASPO0-01
PRODUCT LINE	RYANHOMES

**Note:** The volume of the structure has been computed in accordance with "Title 5, of the Community Affairs, Chapter 23. Uniform Construction Code, Subchapter 2. Administration and enforcement: Process." (5;23-2.28. Volume computation)

ELEVATION "A"			
Location / Area of house	Floor Area (sq. ft.)	Mean height (ft.)	Total volume (cu. Ft.)
Left side of the house	560.00	20.98	11751
Right side of the house	320.00	19.48	6235
Garage bump out from main house	80.00	8.83	706
Total House Volume			18693

ELEVATION "B, K, L"			
Location / Area of house	Floor Area (sq. ft.)	Mean height (ft.)	Total volume (cu. Ft.)
Left side of the house	560.00	20.98	11751
Right side of the house	320.00	19.48	6235
Garage bump out from main house	80.00	8.83	706
Porch on front of house	24.00	8.83	212
Total House Volume			18904

Additional areas of volume to be added to total house volume as needed			
Location / Area of house / option	Floor Area (sq. ft.)	Mean height (ft.)	Total volume (cu. Ft.)
Partial Front Porch "EPB" W/ Elevation	24.00	8.83	212
Full Basement "FBA"	560.00	8.61	4824
Crawl space "FCA"	560.00	0.80	448

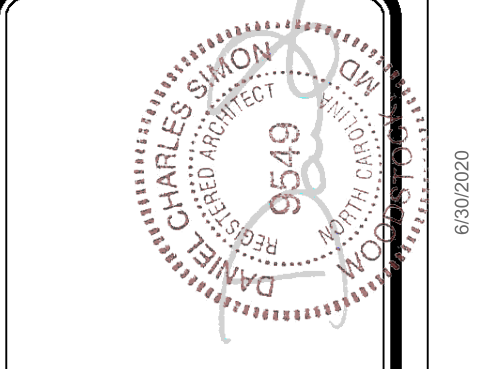

DIV - COMM - LOT - UNIT

COMM - LOT

STREET ADDRESS

CITY

STATE

APT. NO.

ZIP

The owner, expressly reserves its right in these plans. These plans are not to be reproduced, changed, or altered in any way without the written consent of NVR, Inc.

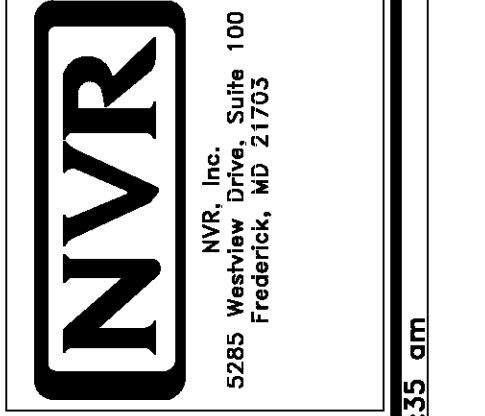

SHEET NO. CA-1

MODEL ASPEN

DRAWING TITLE

OPTION DESCRIPTION

SET NO. ASPO0

VERSION 01

DRAWN BY

DATE

OPTION

J:\PROJECTS\RYANHOMES\ASPEN\_ASPO0\_01\Sheets\Lot\_Spec\fig\_CA-1\_CALC.dwg 06/26/20 - 11:55 am

GENERAL

- 1. These plans and specifications are the sole property of NVR. Any unauthorized use of these plans without the written consent of NVR is prohibited.
2. These plans are subject to modification as necessary to meet code requirements or to facilitate mechanical/plumbing installations or to incorporate design improvements.
3. These plans are not to be scaled for construction purposes. Dimension lines and notes supersede all scale references.
4. Single Family Attached/Detached - Automatic residential fire sprinkler systems shall be installed in accordance with NCRCB P2404 or NFPA 13D where required.
5. This note sheet only covers major code requirements. The plans are intended to conform to all current applicable codes or engineering design in accordance with Section 301.13.

CODE ANALYSIS

- 1. This note sheet only covers major code requirements. The plans are intended to conform to all current applicable codes including, but not limited to:
NCR 2018, NCMC 2018, NCFP 2018, NCFGC 2018, NEC 2017 w/ NC Amendments, NCEC 2018, NCFPE 2018
2. Use Group: R-3
3. Constr. Type: V-B
4. Max. Stories: 3

ENERGY AND MECHANICAL

- 1. Insulation requirements per 2018 NCRG Chapter II, Energy Efficiency, or Chapter 4 of the 2018 North Carolina Energy Conservation Code (NCECC), or Chapter 4 of the 2015 International Energy Conservation Code (IECC), Residential Energy Efficiency by the prescriptive method. See NVR "Standard Energy Package" for field procedures and details.

Table with 10 columns: CLIMATE ZONE, PENETRATION U-FACTOR, GLAZED PENETRATION SHGC, CEILING R-VALUE, FRAME WALL R-VALUE, FLOOR R-VALUE, BASEMENT WALL R-VALUE, SLAB R-VALUE, GYPSUM SPACE WALL R-VALUE. Rows for climate zones 3 and 4.

- 2. All HVAC equipment is sized based on ACCA Manual J calculations. Ductwork is sized using ACCA Manual D. Minimum efficiencies of equipment are as listed below. Upgrades for improved energy performance may be installed.
- Air conditioner - 14 SEER
- Gas furnace - 92% / 96%
- Heat Pump - 8.2 HSPF

- 3. Winter interior design temperatures shall be 70°F and summer interior design temperatures shall be 75°F. Exterior design temperatures vary based on geographic location and are listed on the Manual J calculations.

- 4. Roof ventilation calculations are based on the following specifications:

Table with 2 columns: Ridge vent, Soffit vent, Roof Jack (box vent). Values for minimum sq. ft. of vent per linear foot.

- 5. See NVR "Standard Energy Package" for field procedures and details.

DESIGN LOADS

Table of Loads for House Structure. Per Table 301.5

Table with 2 columns: Location (Floor Living Areas, Floor Sleeping Areas, Garage Floors, Roof Areas, Habitable Attics, Halls, Stairs) and Load (e.g., 40# P.S.F. (Live), 10# P.S.F. (Dead)).

Design Criteria

- Design Codes:
1. National Design specification for Wood Construction by National Forest Products Association.
2. Specification for the Design Fabrication and Erection of Structural Steel for Buildings by American Institute of Steel Construction.

Table with 2 columns: Material (Headers, Studs, Jacks, Beams, Joists, LVL) and Specification (e.g., Southern Pine (KD-14), No. 1 Grade).

- \* Where required, Laminated Veneer Lumber may be used per Engineering
\*\* Structural Steel - A.S.T.M. A36

FOUNDATIONS

- 1. All plain and reinforced concrete shall comply with requirements in ACI 318.
2. Concrete footings shall be poured a maximum 5' slump, 5 bag mix, and 2500 psi minimum strength per Table R402.1. Concrete walls shall be poured a maximum 5' slump, 5 1/2-bag mix, and 3000 psi minimum strength per Foundation Wall Design table below. Special soil and or wall height conditions may require a higher psi mix.
3. Walls and footings designed as unreinforced unless otherwise specified on foundation plans or details. Frost soil and/or site conditions may require the addition of reinforcing.
4. Footing frost depth to be no less than 12" per R403.1.4 and Table R301.2(1).
5. Minimum Soil Bearing Capacity shall be 2,000 PSF per Table R401.4.1.
6. Interior slabs on grade (excluding garage slabs) to be minimum 3-1/2" concrete (may be represented on plans as nominal 4") over 4" sub-base, with vapor barrier (6-mil polyethylene) as required per Section 506 and minimum 2500 PSI per Table R402.2.
7. Unconditioned crawl spaces shall have a minimum net area of ventilation not less than 1 square foot for each 150 square feet of area, unless the ground surface is covered by a Class I vapor retarder, in which case the minimum net area of ventilation shall not be less than 1 square foot for each 1500 square feet of area. One such ventilating opening shall be within 3 feet (914 mm) of each corner of the building, per R403.1.2.
8. Foundation drains shall be located per local codes and according to local site conditions. Drain discharges by gravity or mechanical means to conform with approved site plan and installed per Section R403.1.
9. The top course of block of foundation walls shall be semi-solid block or open cores of hollow block shall be filled with mortar.
10. Block piers to be solid block or mortar-filled hollow block.
11. A poured concrete foundation wall designed to withstand an equivalent fluid weight of 30# per cubic ft. may be substituted where masonry units (block) are shown on plans.
12. Concrete and masonry foundation walls shall be dampproofed with min. 3/8" portland cement paring from footing to top of finished grade. The paring shall be covered with a coat of approved bituminous material applied at the recommended rate per R406.1.
13. Where required, concrete and masonry foundation walls shall be waterproofed with an approved membrane extending from footing to top of finished grade. The joints in the membrane shall be lapped and sealed with an adhesive compatible with the waterproofing membrane. Waterproofing to be in accordance with R406.2.
14. Non-structural garage slabs shall be nominal 3 1/2" thick. Structural garage slabs shall be nominal 4" thick. All garage slabs shall be 3500 PSI air-entrained concrete on compacted / undisturbed soil per Table R402.2.
15. Foundation framing anchors shall be 1/2"x18" anchor bolts with T1 minimum embedment or Simpson Strong-Tie MASA / USP FAS (16 gauge steel, galvanized) or equivalent set in concrete or grouted cell, 1'-0" maximum from corners and spaced at a maximum of 6' o.c. and in the middle third of the width of the plate. For walls connecting offset braced wall panels, those 24" in length shall have min. 1" anchor straps and those 12" or shorter can be installed without anchor straps. Townhouses in seismic design category 'C' shall require a 22"x3"x3" plate washer per R403.1.6.1 and maximum anchor bolt spacing for buildings over two stories shall be 4'.
16. Steel columns and bases shall be given a shop coating of rust-inhibitive paint or equivalent to provide corrosion resistance per R407.2.
17. For masonry veneers:
Per R103.8.4.1 - Corrugated sheet metal veneer ties shall be a minimum of No. 22 U.S. gauge by 7/8 inch. Each tie shall be spaced not more than 32" o.c. horizontally and 24" o.c. vertically and shall support not more than 2.67 square feet of wall area. For townhouses in Seismic Design Category C and in wind areas of more than 30 pounds per square foot pressure, each tie shall support not more than 2 square feet of wall area.
Additional metal ties shall be provided around all wall openings greater than 16 inches (406 mm) in either dimension. Metal ties around the perimeter of openings shall be spaced not more than 3 feet (914 mm) on center and placed within 12 inches (305 mm) of the wall opening.
Per R103.8.2 - One layer of No. 15 asphalt felt or other approved water-resistive barrier shall be provided behind brick.
Per Table R103.8.4 - Provide minimum 1-inch air space between brick veneer and sheathing.
Per R103.8.6 - Provide minimum 3/16" diameter weep holes at 33" on center maximum, located immediately above the flashing.
Per R103.8.5 - When veneer of brick, clay tile, concrete, or natural or artificial stone are used, 6 mil plastic flashing shall be attached to the sheathing wherever necessary to prevent moisture penetration behind the veneer. See NVR Flashing Details.
18. Porch slab and exterior concrete work shall be nominal 4" minimum #3000 air entrained concrete w/ 6x6 #10 W/M in wind areas of more than 30 pounds per square foot pressure, each tie shall support not more than 2 square feet of wall area.
19. Foundation wall strip footing thickness to be 8" (or 6" with a single story) unless otherwise noted as specified by engineering. Strip footing projections beyond the face of the foundation wall shall not exceed the footing thickness. Strip footings, pier pads, and any other footing identified as being greater than 8" in thickness shall not be reduced.
20. Block foundation walls may be substituted for poured foundation walls shown on foundation plans provided all requirements of Section R404 are met.
21. Termite treatment provided below slabs or to framing members per R310.1.

FOUNDATION WALL DESIGN (c)

NCRCB PRESCRIPTIVE CODE OR ENGINEERED DESIGN PER ACI 302

Table with 6 columns: WALL HEIGHT, WALL THICKNESS, LATERAL SOIL LOAD (w), UNBALANCED FILL, VERTICAL REINFORCING (v), HORIZONTAL REINFORCING (h). Rows for wall heights 8'-0", 10', 12'-0", 14'-0".

NOTE: BACKFILLING OF THE FOUNDATION SHALL NOT TAKE PLACE BEFORE THE BASEMENT SLAB IS IN PLACE AND THE FLOOR FRAMING IS ERECTED OR UNLESS WALLS ARE ADEQUATELY BRACED.

- a. SOIL CLASSES GM, GC, SM, SM-SC AND ML - 45 PSF SOIL CLASSES SC, MH, ML-CL AND CL - 60 PSF
b. SPACINGS SHOWN IS BASED UPON Fy = 60,000 PSI STEEL FOR Fy = 40,000 PSI STEEL, REDUCE SPACING BY 0.67
c. CONCRETE SHALL HAVE A COMPRESSIVE STRENGTH OF NOT LESS THAN 3000 PSI
d. ENGINEERED DESIGN PER ACI 302-14, REQUIREMENTS FOR RESIDENTIAL CONCRETE CONSTRUCTION
e. FOR ALL WALL HEIGHTS, ONE HORIZONTAL BAR SHALL BE LOCATED WITHIN THE TOP 24" IN THE BOTTOM 24" WITH THE REMAINING BARS EQUALLY SPACED. MAINTAIN 2" OF CONCRETE COVER BETWEEN INSIDE FACE OF WALL AND FACE OF HORIZONTAL BARS.
f. ONE BAR WITHIN 12" OF TOP AND AT MID-HEIGHT OF WALL PER TABLE R404.1.2(1).
g. ONE BAR WITHIN 12" OF TOP AND ONE EACH AT THIRD POINT OF WALL HEIGHT PER TABLE 404.1.2(1).

PLANS

- 1. Habitable attics and sleeping rooms shall have a window or door as a second means of egress that shall be minimum 5.7 sq. ft. operable area (5.0 sq. ft. if at grade level) with maximum sill height 44" above finish floor (min. hgt. 24", min. width 20") per R310.1.
2. All emergency escape and rescue openings shall have a minimum net clear operable area of 4 sq. ft. The minimum net clear opening height shall be 22" and a minimum net clear opening width of 20". Emergency escape and rescue openings must have a minimum total glazing area of not less than 5.7 sq. ft. in the case of a ground window and not less than 5.7 sq. ft. in the case of an upper story window per R310.2.1. Window wells where required shall be installed per R310.2.3 with a minimum of 5 sq. ft. and a minimum horizontal projection and width of 36". Wells with a greater depth of 44" shall have permanently affixed ladder or steps per R310.2.3.1.
3. Clear opening heights for exterior doors to be 6'-6" minimum per R311.2. All interior doors providing egress from habitable rooms shall have nominal minimum dimensions of 2'-6" by 6'-0" per R311.6.1. Habitable rooms with double doors less than 5'-0" in total width (less than 2'-6" per door slab) shall have a total opening width of at least 2'-6" with no slide bolts or locking devices installed on either door.
4. Sliding glass drs/patio drs/walks must be safety glazed per R308.4.
5. Interior stairway shall have minimum head room of 6'-8" per R311.2 and minimum tread depth of 4" and maximum riser height of 8 1/4". Handrails are required for stairs with four or more risers and shall have minimum height of 34" and maximum height of 38" above treads and landings. Handrail to have maximum 4 1/2" projection into width of stair per Section R311.7. Enclosed accessible space under stairs shall have walls, under stair surface and any soffits protected on the enclosed side with 1/2" gypsum board per R302.7.
6. Guard rails to have minimum height of 36" and shall not have openings from the walking surface to the required guard height which allow passage of a sphere 4 inches in diameter per R312.
7. The triangular openings at the open side of stair, formed by the riser, tread and bottom rail of a guard, shall not allow passage of a sphere 6 inches (153 mm) in diameter per R312.3.
8. Where exterior landings or floors serving the required egress door are not at grade, they shall be provided with access to grade by means of a stairway in accordance with Section R311.7 (see item #5 above) or a ramp in accordance with Section R311.8.
9. Handrails shall be installed on exterior stairs having (4) or more risers per R311.1.6. Guards shall be installed at exterior porches / decks that are located more than 30 inches (762 mm) measured vertically to the floor or grade below at any point within 36 inches (914 mm) horizontally to the edge of the open side. Insect screening shall not be considered as a guard.
10. All flashing used (including at windows, doors, and with stone or masonry veneer) shall be corrosion-resistant per R103.4. See NVR Flashing Details.
11. Wood framed walls assumed to be 2 x 4 stud construction unless otherwise noted on plans. Bearing walls shall have studs spaced at 16" o.c. maximum per Table R602.3(3) and Table R602.3(5).
12. All exterior sheathing to be structural sheathing designed in accordance with R602.10.
13. An approved water-resistive barrier shall be applied over sheathing of exterior walls per Section R103.2.
14. Interior sheathing shall be 1/2" gypsum wall board unless otherwise noted. Exceptions may include, but are not limited to, special requirements for wall bracing and fire separation.
15. Screw fastening is typical for gypsum installation and nailing will only be permitted at the perimeter of the board.
\* All screws shall be corrosion-resistant Type W 1-1/4" drywall screws.

SCREW FASTENING SCHEDULE table with columns: Framing Spacing, Girdings, Load-brg. walls, Non-load-brg. walls. Rows for WITH ADHESIVE and WITHOUT ADHESIVE.

- \* For 1/2" wallboard, nails shall be 1-1/4" long, 1/4" head and .098 diameter shanks with annular ring or acceptable equivalent and comply with ASTM C541.
\* For 5/8" wallboard, nails shall be 1-3/8" long, 1/4" head and .098 diameter shanks.

- 17. Garages shall be completely separated from the residence and attic area by not less than 1/2" gypsum board applied to the garage side. Garages beneath habitable rooms shall be separated from all habitable rooms above by not less than 5/8" type X gyp. board. Where a structure is supporting a floor-ceiling assembly due to living space above the garage, the structure shall also be protected by not less than 1/2" gypsum board per Section R302.6. Openings and penetrations through the separation shall be protected by sealing the area around the penetration per Section R302.5. The garage door shall be a 20-minute fire-rated door and be equipped with a self-closing device installed per Section R302.5.1.
18. Asphalt shingles shall be installed per section R905.2. For roof slopes of 2:12 through 4:12, in lieu of two layers of underlayment, a self-adhering polymer-modified bitumen underlayment shall be used per section R905.1. Exception #1.
19. Attic spaces shall be ventilated w/ ridge and soffit vents unless otherwise noted. Venting provided per R306.2.
20. Fireblocking shall be installed between ceiling and floor openings per R302.11. Draftstopping to be installed in accordance with R302.12.
21. Water closet, lavatory or bidet shall not be set closer than 15 inches from its center to any side wall, partition or vanity or closet than 30 inches center-to-center between adjacent fixtures. There shall be a clearance of not less than 21 inches in front of the water closet, lavatory or bidet to any wall, fixture or door per P2105.1.
22. Heating and cooling equipment installation shall be in accordance with IRC Chapter 14 and the International Mechanical Code.
23. Mechanical fireplaces shall be installed per Section R1004 and I005.
24. Single family attached structures to have 2-hour dwelling unit separation wall continuous to roof deck. Roofing material to be minimum class "C" over approved fire retardant wood decking extending 4' each side of dwelling unit separation wall per R302.2 and R302.3.
25. Untreated wood shall be minimum 8" above finish grade per R311.1 item #2.
26. Bottom plates on slabs and any wood in contact w/ concrete or masonry to be pressure treated material per Section R311.
27. Exterior egress swing doors shall open onto a landing not more than 8 1/4" below the top of the threshold when door swings in and 1 1/2" below the top of the threshold when the door swings out. The landing shall extend a minimum of 36" in the direction of travel and be at least the width of the doorway served per R311.3.
28. Air exhaust and intake openings that terminate outdoors shall be protected with corrosion-resistant screen, louvers, or grills having a min. opening size of 1/4" and maximum of 1/2" in any dimension per R303.6.
29. Fasteners and connectors for pressure preservative-treated wood shall be hot-dipped galvanized steel.
30. Windows that have an operable opening more than 12" above finished grade or surface below, the lowest part of the clear opening of the window shall be a minimum of 24" above the finished floor of the room in which the window is located. Glazing between the floor and 24" shall be fixed or have openings through which a 4" dia. sphere cannot pass per Section R312.2.
31. The final grade shall fall a minimum of 6 inches within the first 10 feet of the foundation per R401.3.
32. One- and two-family dwelling construction (R302.1.1). Vinyl or aluminum soffit material shall be securely attached to framing members and use an underlayment material of either fire retardant treated wood, 3/4-inch wood sheathing or 5/8-inch gypsum board. Venting requirements shall apply to both soffit and underlayment, and shall be per Section R302.6. Where the property line is 10 feet or more from the building face, the provisions of this code section shall not apply.
Townhouse construction (R302.2.5). Projections extending into the fire-separation distance shall have not less than 1-hour fire-resistive construction on the underside. Vinyl or aluminum soffit material shall be securely attached to framing members and use an underlayment material of either fire retardant treated wood, 3/4-inch wood sheathing or 5/8-inch gypsum board. Venting requirements shall apply to both soffit and underlayment. Vents shall be nominal 2-inch continuous or equivalent intermittent and shall not exceed the minimum net free air requirements of Section R302.2 by more than 50%. Vents in soffit are not allowed within 4 feet of the walls or property lines per R302.2.5 and R302.2.6.
33. 1-hour fire-rated construction required on projections within 2' to 3' of lot line per R302.1. No projections allowed within 2' of property line.
1-hour fire-rated construction required on townhouse eaves within 3' of the property line.
Note: Single Family Detached product will NOT be built within 3' of the property line.
34. Wall bracing is designed in compliance with Section R602.10. When wall bracing is beyond the criteria for a prescriptive approach, the structure is analyzed utilizing engineering in compliance with the North Carolina Building Code (NCBC). Refer to house-specific wall bracing detail sheets and wall bracing standard details. Adhesive attachment of wall sheathing, including Method 6B, shall not be permitted in Seismic Design Category C.
35. Minimum floor sheathing shall be 5/8" tongue & groove decking underlayment grade plugged and ganded, exterior glue, glued and nailed on joists to meet. \*American Plywood Association\* approved glued floor system, unless otherwise specified.

ELECTRICAL

- 1. Ground-fault and arc-fault circuit interrupter protection is provided per NFPA 70 (National Electric Code).
2. Electric panel box installation to be in accordance with NFPA 70, Article 408 Section III. Location may vary by design.
3. Approved smoke detectors shall be installed in each sleeping room, outside each separate sleeping area in the immediate vicinity of the bedrooms, and on each additional story of the dwelling, including basements and habitable attics but not including crawl spaces and uninhabitable attics. Where more than one smoke detector is required, the devices shall be interconnected in such a manner that the actuation of one alarm will activate all of the alarms in the individual unit. All smoke detectors shall receive their primary power from the building wiring and be equipped with a battery backup.
4. Unless listed for installation in such locations, smoke detectors shall be installed at least 10 feet from a cooking appliance, at least 3 feet from the door to a bathroom containing a tub or shower, at least 3 feet from forced air supply registers, and at least 3 feet from the tip of a ceiling fan blade. In sleeping rooms, smoke detectors should be located in the vicinity of the room entrance. They shall be installed at the highest portion of the ceiling (including tray or coffered ceilings) or within 12 inches vertically from the highest point in rooms with sloped ceilings.
5. Interior stairs shall be provided with an artificial light source in the vicinity of each landing or directly over each stair section and capable of illuminating treads and landings to a level not less than 1fc measured at the center of the tread or landing per R303.7.
6. Outlets within 6' of a sink must be GFI protected.
7. An approved carbon monoxide alarm shall be installed outside of each separate sleeping area in the immediate vicinity of the bedrooms. Where a fuel-burning appliance is located within a bedroom or its attached bathroom, a carbon monoxide alarm shall be installed within the bedroom, R315.3.
8. Outlets installed in laundry areas must be GFI protected.



REVISIONS table with columns: REV. NO., DATE, DESCRIPTION. Includes entries for code updates for 2018 NCRG.

I, NVR, Inc., the owner, expressly reserves its right to modify, amend, or change these plans at any time without notice. No other party, without the written consent of NVR, Inc., shall be authorized to modify, amend, or change these plans.

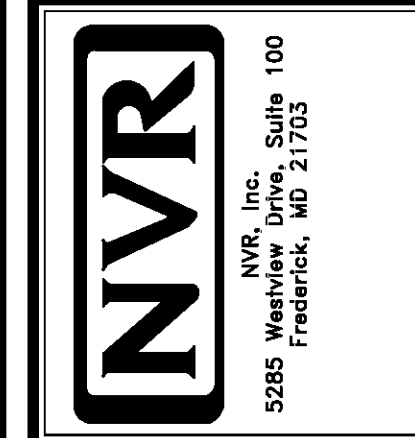

Table with columns: SHEET NO., MODEL, DRAWING TITLE, SET NO., VERSION, DRAWN BY, DATE, OPTION. Includes drawing title 'NCRG 2018 SPEC SHEET' and 'SINGLE FAMILY ATTACHED SINGLE FAMILY DETACHED'.



**FOUNDATION NOTES - SLAB**

1. FOUNDATION UNDER HABITABLE SPACE:  
1.1. CONCRETE SLAB ON 6 MIL VAPOR BARRIER OVER SUB-BASE (SEE SPEC SHEET FOR SLAB NOTES)
2. FOUNDATION UNDER GARAGE:  
2.1. UNEXCAVATED WITH CONCRETE SLAB ON VAPOR BARRIER OVER SUB-BASE (SEE SPEC SHEET FOR SLAB NOTES) OR  
2.2. STRUCTURAL CONCRETE SLAB ON VAPOR BARRIER OVER SUB-BASE (SEE SPEC SHEET FOR SLAB NOTES)
3. SEE FOUNDATION HOLD DOWN SHEET FOR CONNECTION INFORMATION.
4. SLAB LEDGE LOCATIONS VARY W/ GRADE BEAM(S) ORIENTATION. SEE 68-1 FOR DETAILS.
5. THE DIRECTION OF THE ARROW IS THE DIRECTION OF REBAR, AS REQUIRED.
6. ALL FOOTINGS ARE PLAIN, UNREINFORCED CONCRETE UNLESS NOTES OTHERWISE.

**LEGEND**

- ▬ BEARING WALL
- ▬ NON BEARING WALL
- ⊗ INDICATES BEARING FROM POINT-LOAD ABOVE
- J JACKS
- ⊙ BEAM/HEADER
- ⊞ PAD FOOTING
- ◇ STEEL COLUMN
- ⊗ TRUSS TIE DOWN
- ⊗ PORTAL FRAME
- ⊗ JOIST/TRUSS
- ⊞ LVL
- ⊗ ENGINEERING PAGE NUMBER

SEE FC DETAILS FOR FRAMING CONNECTORS

**FOUNDATION DIAGONALS**

A		B	
A	0"	A	40'-4 1/2"
B	40'-4 1/2"	B	0"
C	20'-0"	C	21'-6 1/2"
D	48'-4 24/32"	D	20'-0"
E	28'-0"	E	44'-8 21/32"

**PAD FOOTING SCHEDULE**

IDENTIFIER	LENGTH	WIDTH	HEIGHT	ENG. NUM.	REMARKS
FOOT	11'-8 1/2"	1'-4"	0'-8"	50001	

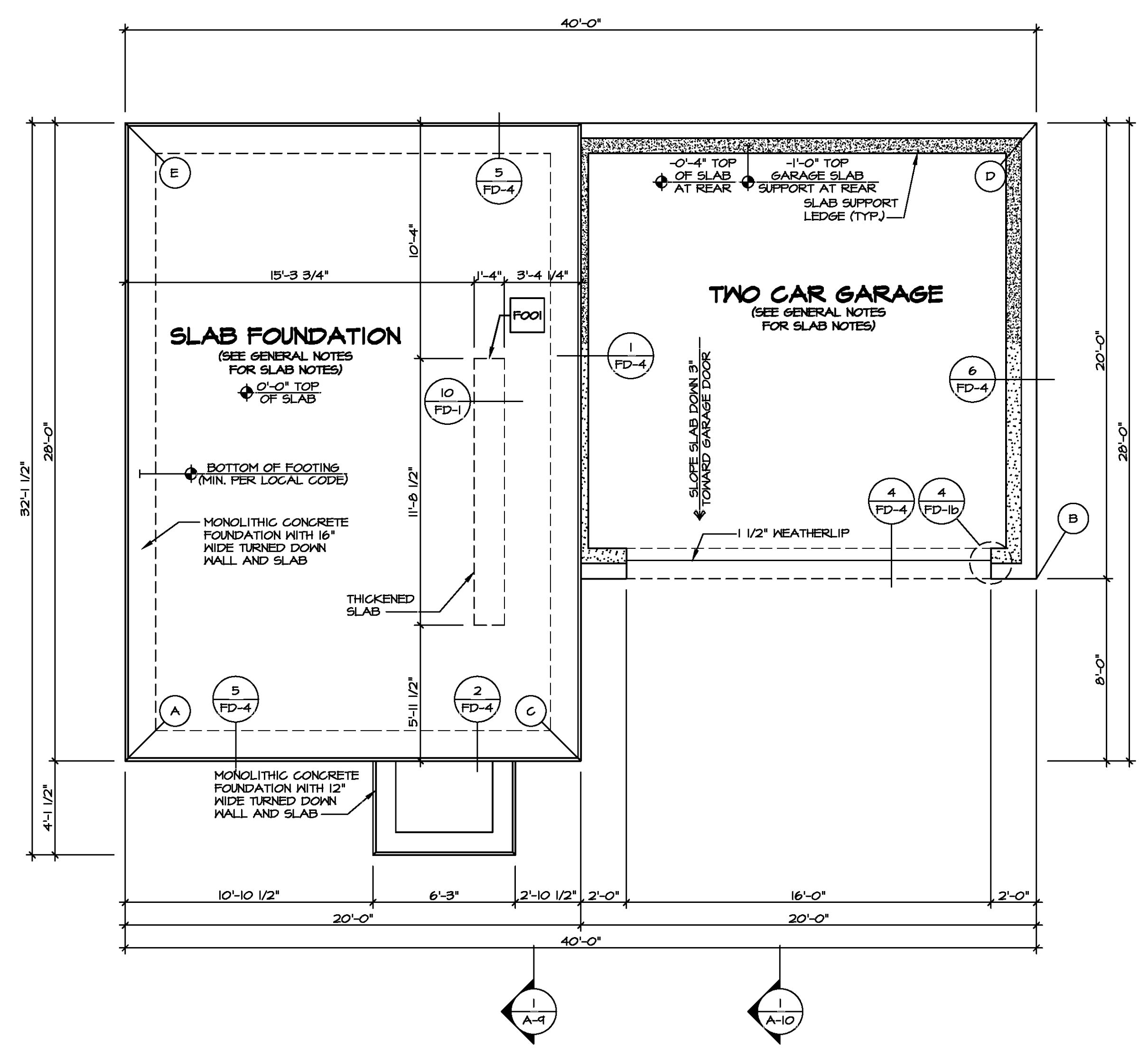

**FOUNDATION PLAN**  
SCALE: 1/4" = 1'-0"



DIV-COMM-LOT-UNIT  
COMM-LOT  
STREET ADDRESS  
CITY  
STATE  
APT. NO.  
ZIP

© NVR, Inc. The owner expressly reserves the right to modify or amend these plans. These plans are not to be reproduced, changed, or altered in any way without the written consent of NVR, Inc.

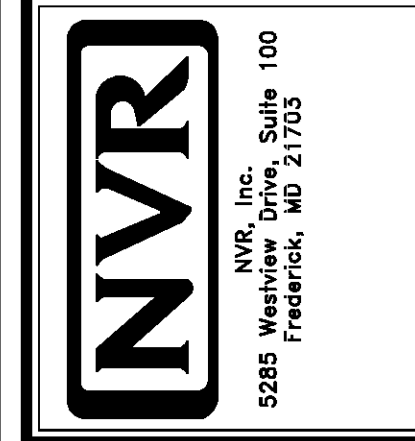

SHEET NO. **A-3**  
MODEL **ASPEN**  
DRAWING TITLE **FOUNDATION PLAN**  
OPTION DESCRIPTION **SLAB FOUNDATION**

SET NO. **ASPOO**  
VERSION **01**  
DRAWN BY  
DATE:  
OPTION **FSA**

5

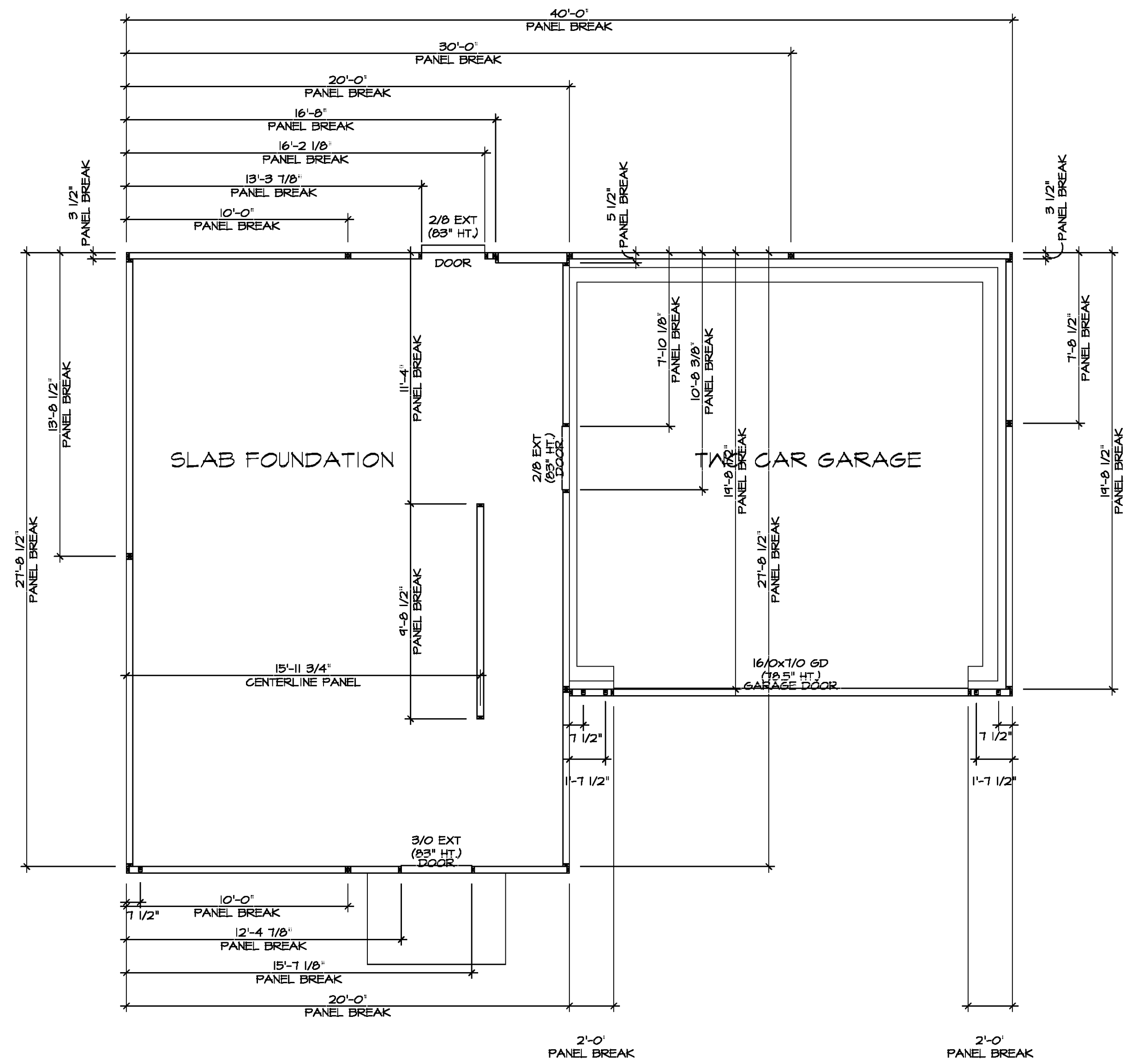

**FOUNDATION HOLD DOWN DETAILS**  
SCALE: 1/4" = 1'-0"

HOLD DOWN NOTES	
REFER TO DETAIL (4/FD-1) FOR HOLD DOWN OFFSET DIMENSIONS. REFER TO DETAIL (12/FD-1) FOR HOLD DOWNS ON CMU BLOCK.	
± 1/2"	<ol style="list-style-type: none"> <li>ALL PANELS GREATER THAN 24" SHALL HAVE AN ANCHOR WITHIN 12" OF THE PANEL BREAKS / ENDS. (SEE DETAIL SHEET FF-1 FOR MORE INFORMATION ON ANCHOR DETAILS)</li> </ol>
<b>STRAP</b> 	<ol style="list-style-type: none"> <li>STRAP:               <ol style="list-style-type: none"> <li>ON FOUNDATION USE (5THD14)</li> <li>ON FLOOR SYSTEM USE (5THD14R.U)</li> </ol> </li> <li>ALL OTHER HOLD DOWN SEE DETAIL (MB-2) FOR MORE INFORMATION.</li> <li>STRAP LOCATION ON PLANS SHOWN BY DASHED DIMENSION TO CENTER OF STUDS</li> </ol> <p style="text-align: center;">OR</p>
<b>BOLT</b> 	<ol style="list-style-type: none"> <li>5/8"Ø THREADED ROD</li> <li>ALL OTHER HOLD DOWN SEE DETAIL (MB-2) FOR MORE INFORMATION.</li> <li>BOLT LOCATION ON PLANS SHOWN BY SOLID DIMENSION TO CENTER OF BOLT</li> </ol>



DIV-COMM-LOT-UNIT

COMM-LOT

STREET ADDRESS

CITY

STATE

APT. NO.

ZIP

The owner, expressly reserves the right to be reproduced, changed, or otherwise used in any way without the consent of NVR, Inc.

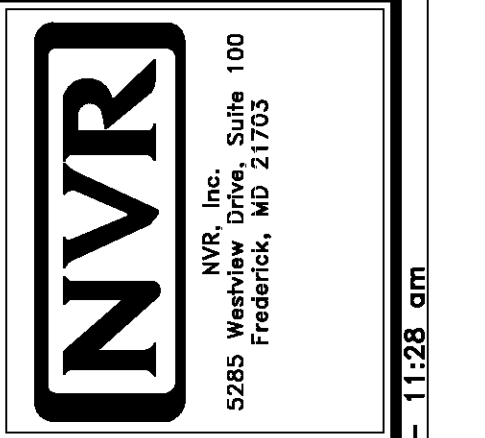

MODEL	ASPEN	SET NO.	ASPOO
DRAWING TITLE	FOUNDATION HOLD DOWN DETAILS	VERSION	01
DRAWN BY		DATE	
OPTION DESCRIPTION		OPTION	
SHEET NO.	A-4		6





**LEGEND**

- BEARING WALL
- NON BEARING WALL
- ⊗ INDICATES BEARING FROM POINT-LOAD ABOVE
- J JACKS
- B BEAM/HEADER
- F PAD FOOTING
- C STEEL COLUMN
- X TRUSS TIE DOWN
- X PORTAL FRAME
- X JOIST/TRUSS
- L LVL
- X ENGINEERING PAGE NUMBER

SEE FC DETAILS FOR FRAMING CONNECTORS

- FLOOR PLAN NOTES**
1. ALL HEADERS ARE (2) 2x6 w/ 2x4 WALLS OR (3) 2x6 w/ 2x6 WALLS, UNLESS OTHERWISE NOTED.
  2. ALL HEADERS TO HAVE (1) 2x4 OR 2x6 JACK AND KING STUD EACH END, UNLESS OTHERWISE NOTED. MULTI-OPENING HEADERS TO HAVE (2) JACKS AT INTERMEDIATE BEARINGS, UNLESS OTHERWISE NOTED. NO ADDITIONAL FLOOR SYSTEM BLOCKING OR CONTINUOUS LOAD PATH JACKS ARE REQUIRED UNLESS OTHERWISE NOTED.
  3. ALL EXTERIOR WALLS TO BE 4" w/ OSB OR 3 1/2" w/ LAMINATED FIBROUS STRUCTURAL SHEATHING, ALL INTERIOR WALLS TO BE 3 1/2", UNLESS OTHERWISE NOTED. HATCHED AREAS INDICATE DROPPED CEILINGS. ALL DROPPED CEILINGS ARE 12" UNLESS OTHERWISE NOTED.
  5. SEE "BRACED WALL PANEL DETAIL SHEET" FOR SPECIAL WALL FRAMING LOCATIONS AND HEADER SIZES, IF APPLICABLE.
  6. SEE STANDARD DETAIL CATEGORY "11" SHEET(S) FOR INTERIOR TRIM DETAILS.
  7. SEE ARCHITECTURAL DETAIL SHEET "AD" FOR HOUSE SPECIFIC INTERIOR TRIM OPTION TABLE.
  8. ALL WINDOWS HAVE 7'-0" 1/2" HEADER HEIGHT UNLESS OTHERWISE NOTED.
  4. ALL HEADERS IN NON-BEARING WALLS SHALL BE A SINGLE FLAT 2x4 OR 2x6 ATTACHED TO CRIPPLES ABOVE, UNLESS OTHERWISE NOTED.
  10. TANKED WATER HEATER SHOWN AS BASE CONDITION, OPTIONAL TANKLESS WATER HEATER IS AVAILABLE IN LIEU OF TANKED WATER HEATER.

- GYPSUM NOTES**
- AT GARAGE:  
GYPSUM BOARD AT COMMON WALLS, CEILINGS, BEAM WRAPS AND SUPPORTS PER STANDARD DETAIL FA-1(b) FIRE ASSEMBLIES OR AS REQUIRED BY LOCAL CODE.
- AT STAIRS:  
1/2" GYPSUM BOARD AT UNDERSIDE OF STAIRS AND WALLS IN CLOSET

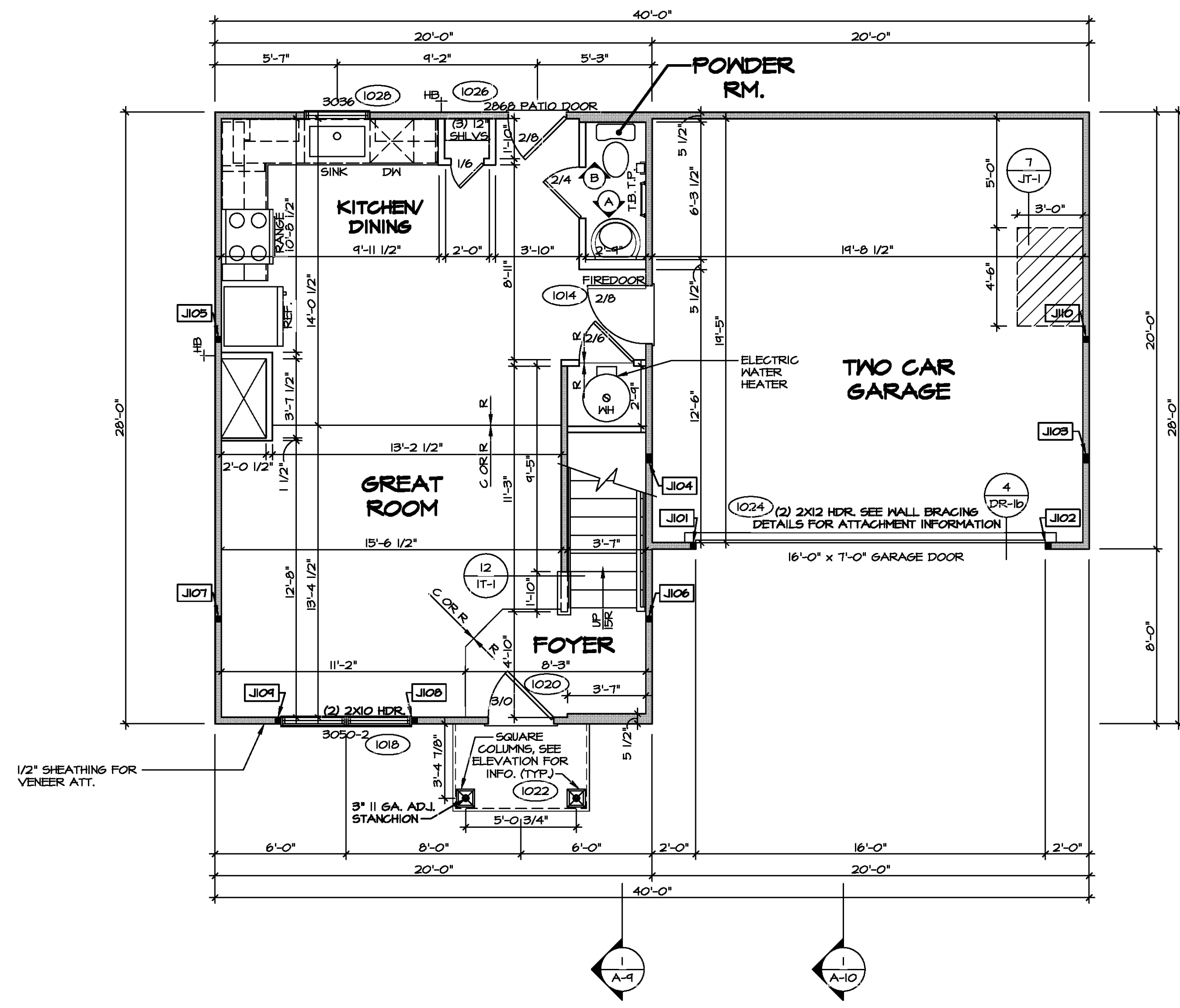

**FIRST FLOOR PLAN**  
SCALE: 1/4" = 1'-0"

**FIRST FLOOR JACK SCHEDULE**

IDENTIFIER	DESCRIPTION	ENS. N.M.	REMARKS
J101	JACK - (2) 2X4 SFF STUD GRADE	1024	
J102	JACK - (2) 2X4 SFF STUD GRADE	1024	
J103	JACK - (3) 2X4 SFF	1016	
J104	JACK - (3) 2X4 SFF	1016	
J105	JACK - (2) 2X4 SFF STUD GRADE	1012	
J106	JACK - (2) 2X4 SFF STUD GRADE	1012	
J107	JACK - (2) 2X4 SFF STUD GRADE	1012	
J108	JACK - (2) 2X4 SFF STUD GRADE	1012	
J109	JACK - (2) 2X4 SFF STUD GRADE	1012	
J110	JACK - (2) 2X4 SFF STUD GRADE	1012	

DIV-COMM-LOT-UNIT  
COM-LOT  
STREET ADDRESS  
CITY  
STATE  
APT. NO.  
ZIP

© NVR, Inc. All rights reserved. The user may not reproduce, copy, or modify these plans without the written consent of NVR, Inc. These plans are not to be reproduced, changed, or altered in any way without the written consent of NVR, Inc.

**NVR**  
NVR, Inc. Suite 100  
5285 Walkers Lane  
Frederick, MD 21703

MODEL: ASPEN  
DRAWING TITLE: FIRST FLOOR PLAN  
OPTION DESCRIPTION: 9

SET NO. ASPOO  
VERSION: 01  
DRAWN BY:  
DATE:  
OPTION

SHEET NO. **A-7**  
9





LEGEND	
	BEARING WALL
	NON BEARING WALL
	INDICATES BEARING FROM POINT-LOAD ABOVE
	JACKS
	BEAM/HEADER
	PAD FOOTING
	STEEL COLUMN
	TRUSS TIE DOWN
	PORTAL FRAME
	JOIST/TRUSS
	LVL
	ENGINEERING PAGE NUMBER

SEE FC DETAILS FOR FRAMING CONNECTORS

**FLOOR PLAN NOTES**

- ALL HEADERS ARE (2) 2x6 w/ 2x4 WALLS OR (3) 2x6 w/ 2x6 WALLS, UNLESS OTHERWISE NOTED.
- ALL HEADERS TO HAVE (1) 2x4 OR 2x6 JACK AND KING STUD EACH END, UNLESS OTHERWISE NOTED. MULTI-OPENING HEADERS TO HAVE (2) JACKS AT INTERMEDIATE BEARINGS, UNLESS OTHERWISE NOTED. NO ADDITIONAL FLOOR SYSTEM BLOCKING OR CONTINUOUS LOAD PATH JACKS ARE REQUIRED UNLESS OTHERWISE NOTED.
- ALL EXTERIOR WALLS TO BE 4" w/ OSB OR 3 1/2" w/ LAMINATED FIBROUS STRUCTURAL SHEATHING. ALL INTERIOR WALLS TO BE 3 1/2", UNLESS OTHERWISE NOTED. HATCHED AREAS INDICATE DROPPED CEILINGS. ALL DROPPED CEILINGS ARE 12" UNLESS OTHERWISE NOTED.
- SEE "BRACED WALL PANEL DETAIL SHEET" FOR SPECIAL WALL FRAMING LOCATIONS AND HEADER SIZES, IF APPLICABLE.
- SEE STANDARD DETAIL CATEGORY "11" SHEET(S) FOR INTERIOR TRIM DETAILS.
- SEE ARCHITECTURAL DETAIL SHEET "AD" FOR HOUSE SPECIFIC INTERIOR TRIM OPTION TABLE.
- ALL WINDOWS HAVE 7'-0 1/2" HEADER HEIGHT UNLESS OTHERWISE NOTED.
- ALL HEADERS IN NON-BEARING WALLS SHALL BE A SINGLE FLAT 2x4 OR 2x6 ATTACHED TO CRIPPLES ABOVE, UNLESS OTHERWISE NOTED.
- TANKED WATER HEATER SHOWN AS BASE CONDITION. OPTIONAL TANKLESS WATER HEATER IS AVAILABLE IN LIEU OF TANKED WATER HEATER.

**GYPSUM NOTES**

- AT GARAGE:**  
GYPSUM BOARD AT COMMON WALLS, CEILINGS, BEAM WRAPS AND SUPPORTS PER STANDARD DETAIL FA-1(b) FIRE ASSEMBLIES OR AS REQUIRED BY LOCAL CODE.
- AT STAIRS:**  
1/2" GYPSUM BOARD AT UNDERSIDE OF STAIRS AND WALLS IN CLOSET

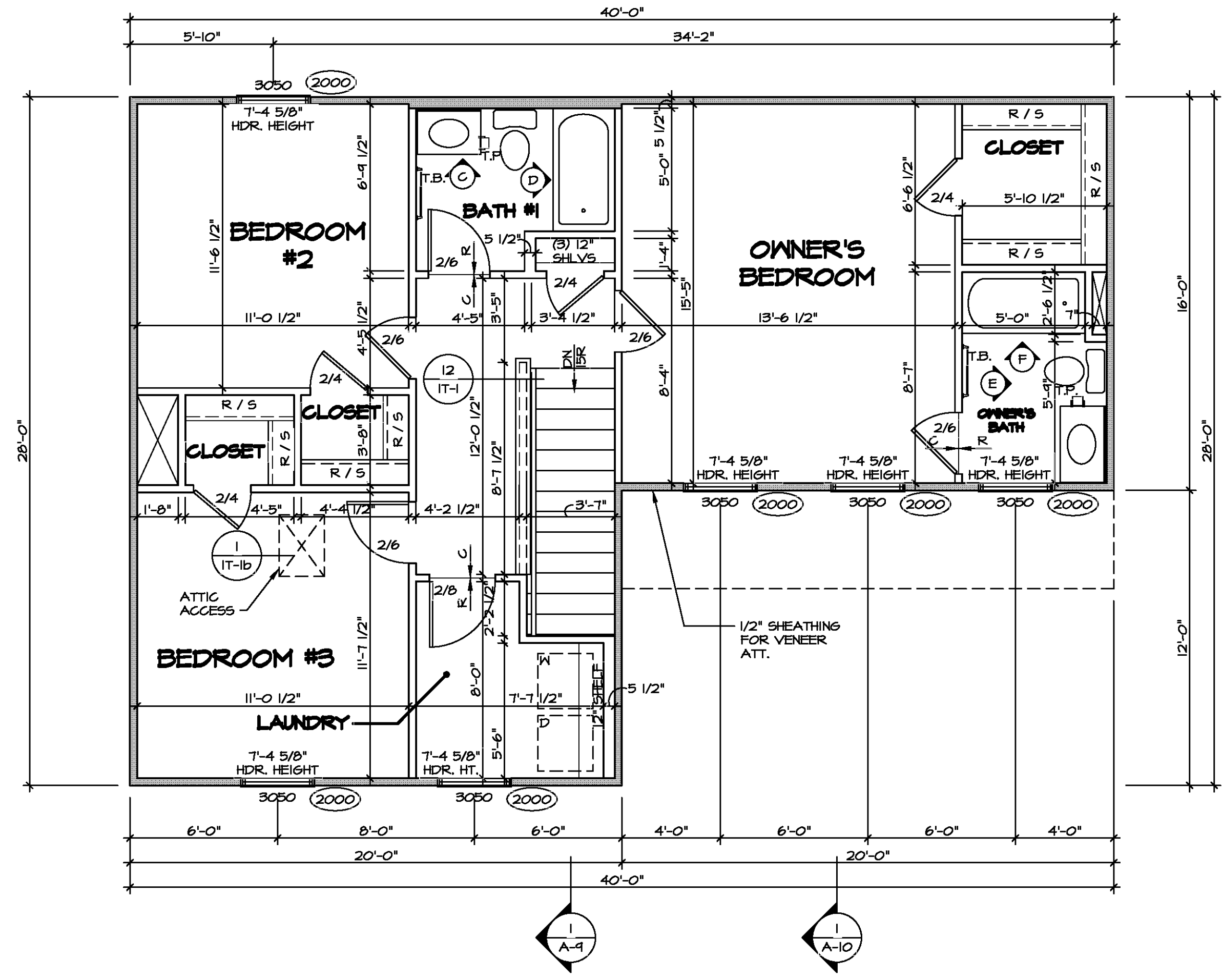

**SECOND FLOOR PLAN**  
SCALE: 1/4" = 1'-0"

DIV-COMM-LOT-UNIT		COM-LOT		STREET ADDRESS		CITY		STATE		APT. NO.		ZIP	
<p>© NVR, Inc. expressly reserves the right to modify these plans without notice. These plans are not to be reproduced, changed or altered in any way without the written consent of NVR, Inc.</p> <p><b>NVR</b> NVR, Inc. Suite 100 5285 Walkers Lane Frederick, MD 21703</p>													
MODEL	ASPHEN	SET NO.	ASPOO	VERSION	01	DRAWN BY		DATE:		OPTION			
SHEET NO.	A-8	DRAWING TITLE	SECOND FLOOR PLAN		OPTION DESCRIPTION								
													10

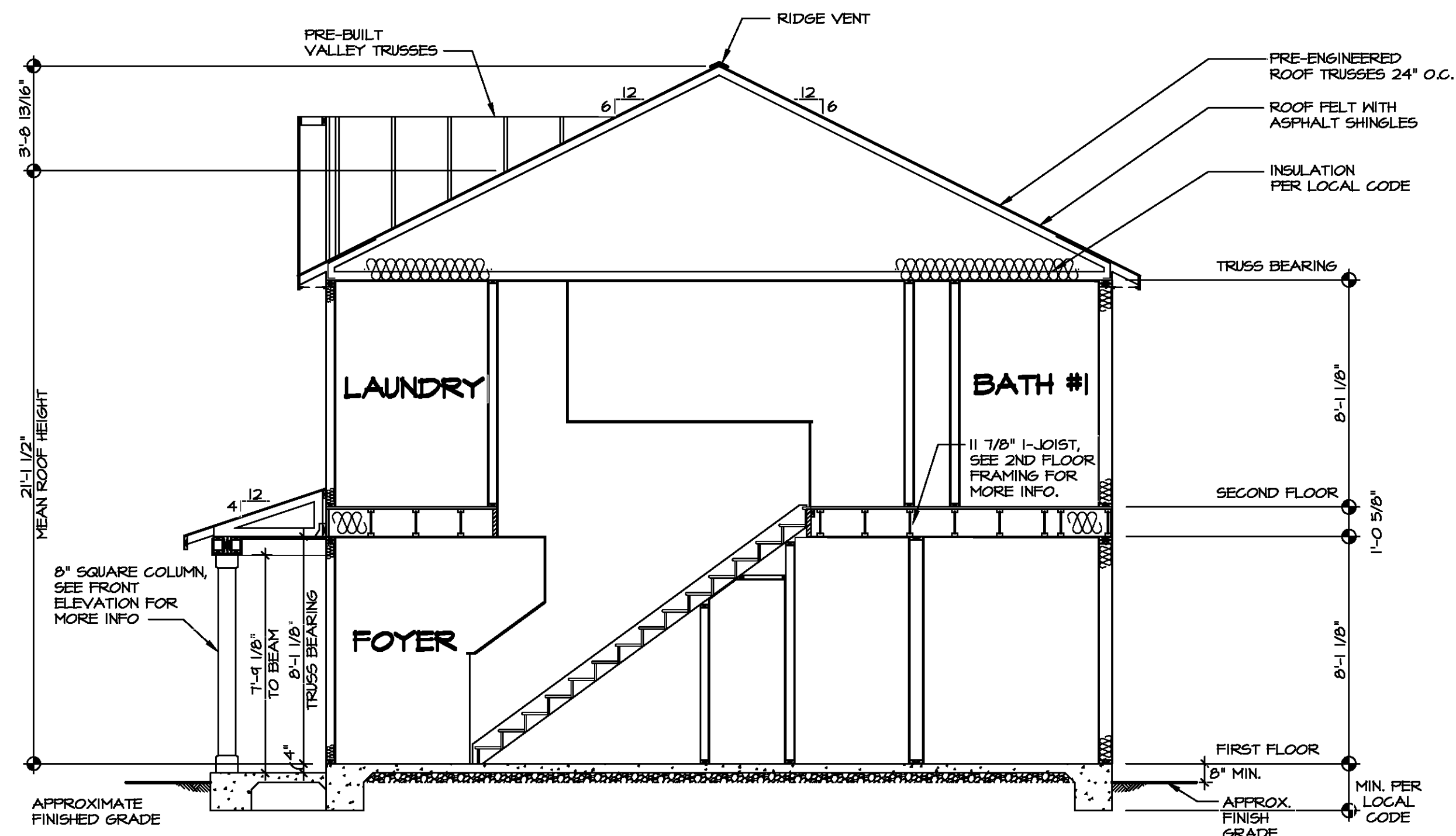

**BUILDING SECTION - FOYER**  
 SCALE: 1/4" = 1'-0"





DIV-COMM-LOT-UNIT	
COMM-LOT	---
STREET ADDRESS	---
CITY	---
STATE	---
APT. NO.	---
ZIP	---

**NVR**  
 NVR, Inc. Suite 100  
 5285 Walkers Lane  
 Frederick, MD 21703

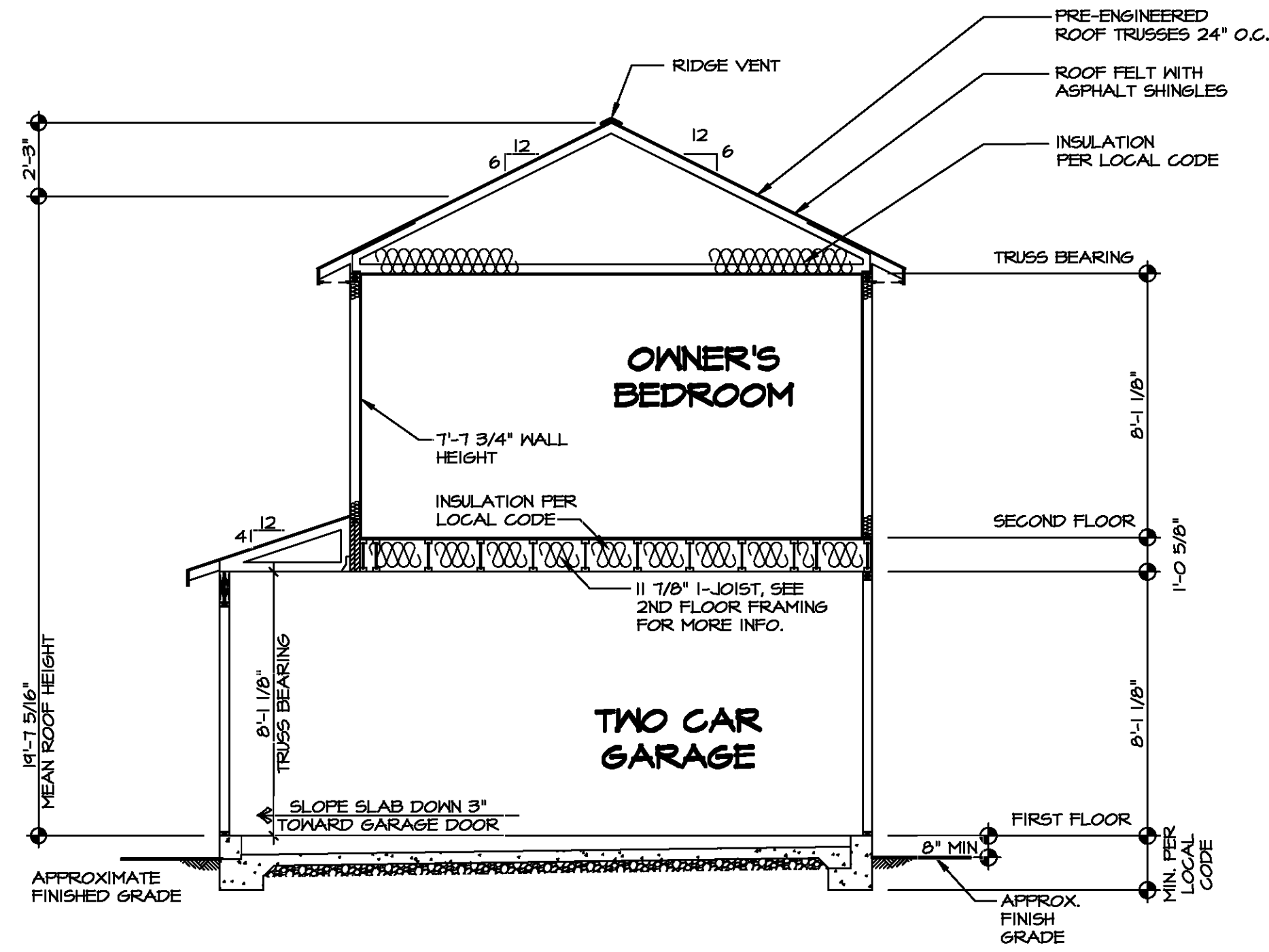
SHEET NO.	A-9
MODEL	ASPEN
DRAWING TITLE	BUILDING SECTION - FOYER
OPTION DESCRIPTION	
SET NO.	ASPOO
VERSION	01
DRAWN BY	
DATE	
OPTION	

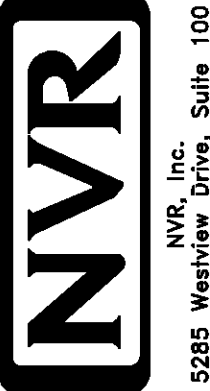

**BUILDING SECTION - GARAGE**  
 SCALE: 1/4" = 1'-0"

SHEET NO. <b>A-10</b>	MODEL <b>ASPEN</b> DRAWING TITLE <b>BUILDING SECTION - GARAGE</b> OPTION DESCRIPTION <b>12</b>	SET NO. <b>ASPOO</b> VERSION <b>01</b> DRAWN BY DATE: OPTION	<div style="text-align: center;">   <small>NVR, Inc. Suite 100 5285 Walkers Dale Frederick, MD 21703</small> </div> <div style="font-size: 8px; margin-top: 5px;"> <small>© NVR, Inc. expressly reserves the right to modify these plans without notice. These plans are not to be reproduced, changed or altered in any way without the written consent of NVR, Inc.</small> </div>
DIV-COMM-LOT-UNIT COMM-LOT STREET ADDRESS CITY STATE ZIP		<div style="text-align: center;">   <small>DANIEL CHARLES SKOW          PROFESSIONAL ENGINEER          No. 9549          STATE OF MARYLAND          06/30/2020</small> </div>	







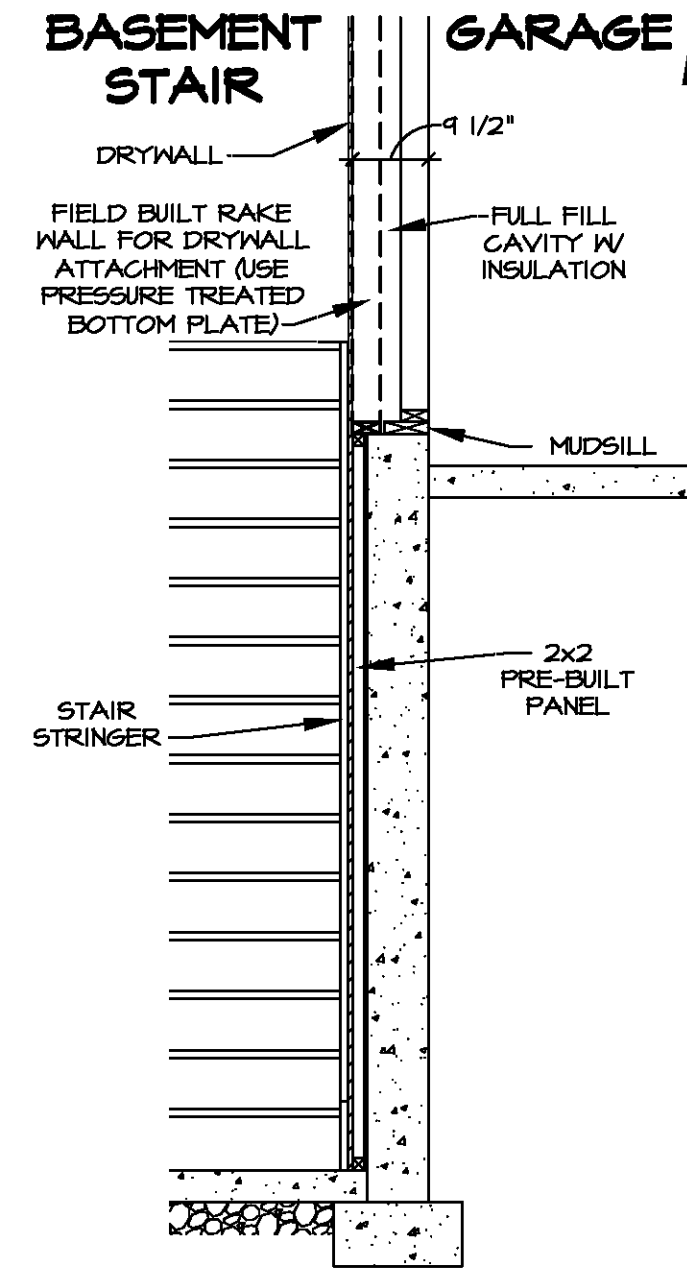

**STAIR WALL DETAIL**  
SCALE: 1/2" = 1'-0"

INTERIOR TRIM - IT				
SPECIFICATION	MOULDING	MOULDING PROFILE	LOCATION	OPTIONS
NVR SPECIFICATIONS (SZB)	STANDARD CASING	NM-376 (2 1/4")	THROUGHOUT	STF
	STANDARD BASE	NM-623 (3 1/4")	THROUGHOUT	STF
	OGEE	NM-167	STAIRS, CAPPED WALLS	STF



REV. NO.	DATE	REMARKS

© NVR, Inc. All rights reserved. No part of this drawing may be reproduced, stored in a retrieval system, or transmitted in any form or by any means, electronic, mechanical, photocopying, recording, or by any information storage and retrieval system, without the prior written permission of NVR, Inc.

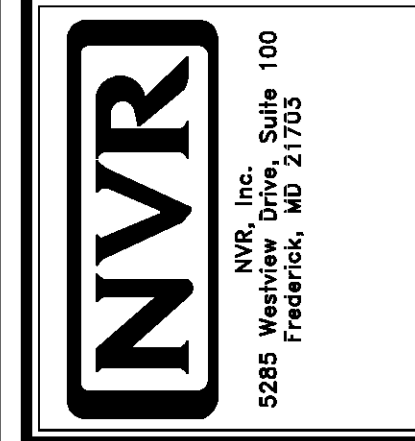

SET NO. ASPOO	VERSION 01
DRAWN BY DM	DATE: 6/20/19
OPTION	

SHEET NO.	AD-1	200
MODEL	ASPEN	
DRAWING TITLE	STANDARD DETAILS - HOUSE SPECIFIC	
OPTION DESCRIPTION		