

I, MICHAEL P. GRIFFIN, certify that under my direction and supervision this map was drawn from an actual field survey; that the error of closure of the survey as calculated by coordinates is 1:10,000+; that the area shown hereon was calculated by coordinates.
 Witness my hand and seal this 6TH day of OCTOBER 2020.

Mike Griffin

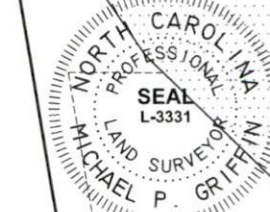
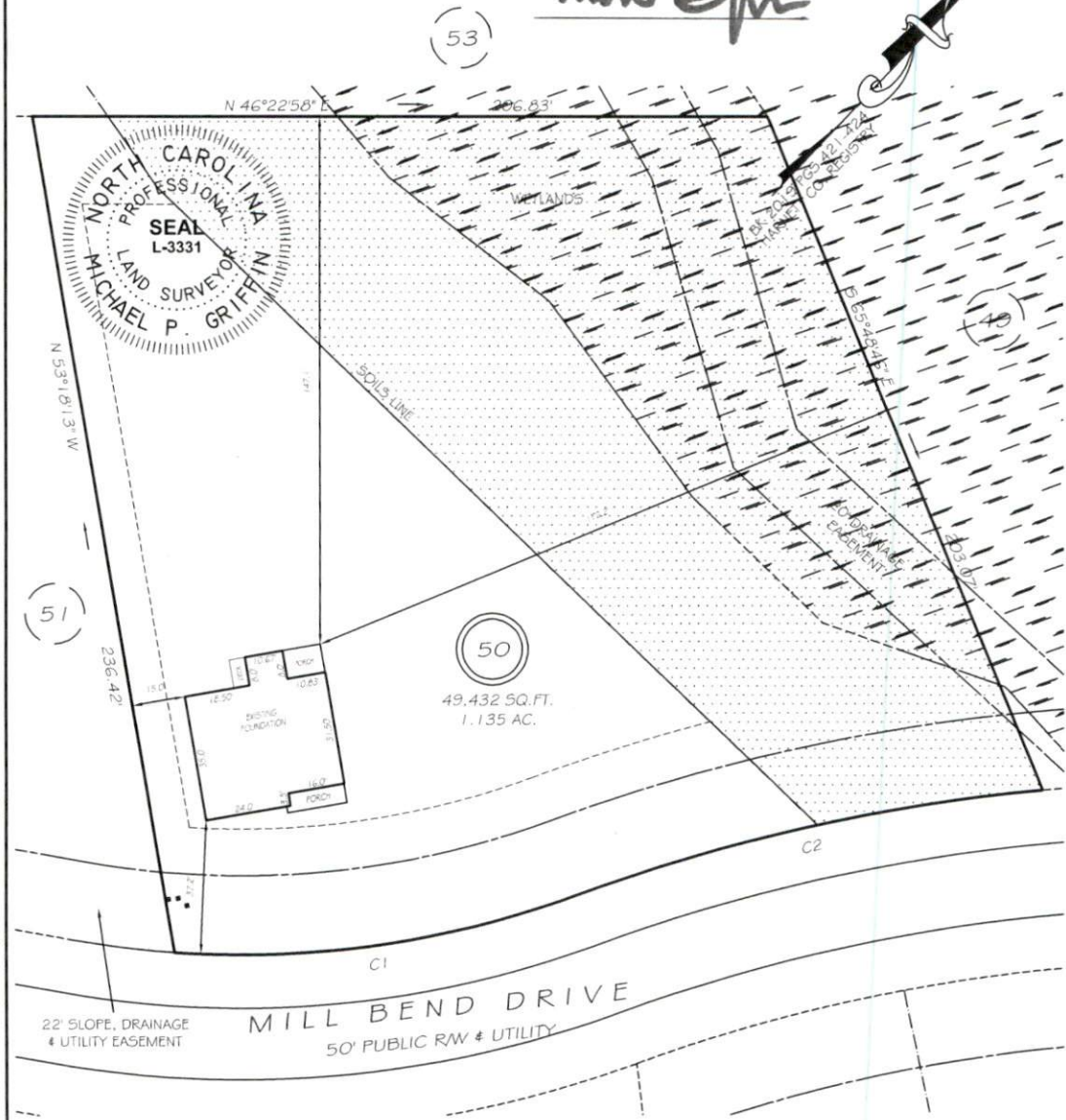

(51)

(53)

(50)

(52)

22' SLOPE, DRAINAGE & UTILITY EASEMENT

MILL BEND DRIVE
 50' PUBLIC RW & UTILITY

UNSUITABLE SOILS

SETBACKS
 FRONT 35'
 REAR 25'
 SIDE 10'
 CORNER SIDE 20'

C1 R=275.00' L=114.85' N38°25'03"E 114.02'
 C2 R=525.00' L=134.44' S33°47'22"W 134.08'

THIS PROPERTY IS NOT LOCATED
 IN THE 100 YEAR FLOOD ZONE.

LEGEND

- | | | | |
|-----|---------------------|-----|--------------------|
| EIP | EXISTING IRON PIPE | FES | FLARED END SECTION |
| IP5 | IRON PIPE SET | WM | WATER METER |
| RAW | RIGHT OF WAY | CO | CLEAN OUT |
| N/F | NOW OR FORMERLY | FH | FIRE HYDRANT |
| EIS | EXISTING IRON STAKE | CB | CATCH BASIN |

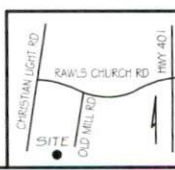

LS GRIFFIN LAND SURVEYING, INC.
 P.O. BOX 148
 FUQUAY-VARINA, NC 27526
 (919) 567-1963

DRAWN BY KDF DATE 10/6/20
 CHECKED BY MPG SCALE 1" = 40'

FOUNDATION SURVEY
 FOR
DAN RYAN BUILDERS
 OLDE MILL VILLAGE
 LOT 50
 540 MILL BEND DRIVE
 NORTH CAROLINA
 HARNETT CO. HECTOR'S CREEK TWSHP