

# Olde Mill Village 4-Bedroom Septic Proposal Lot #30

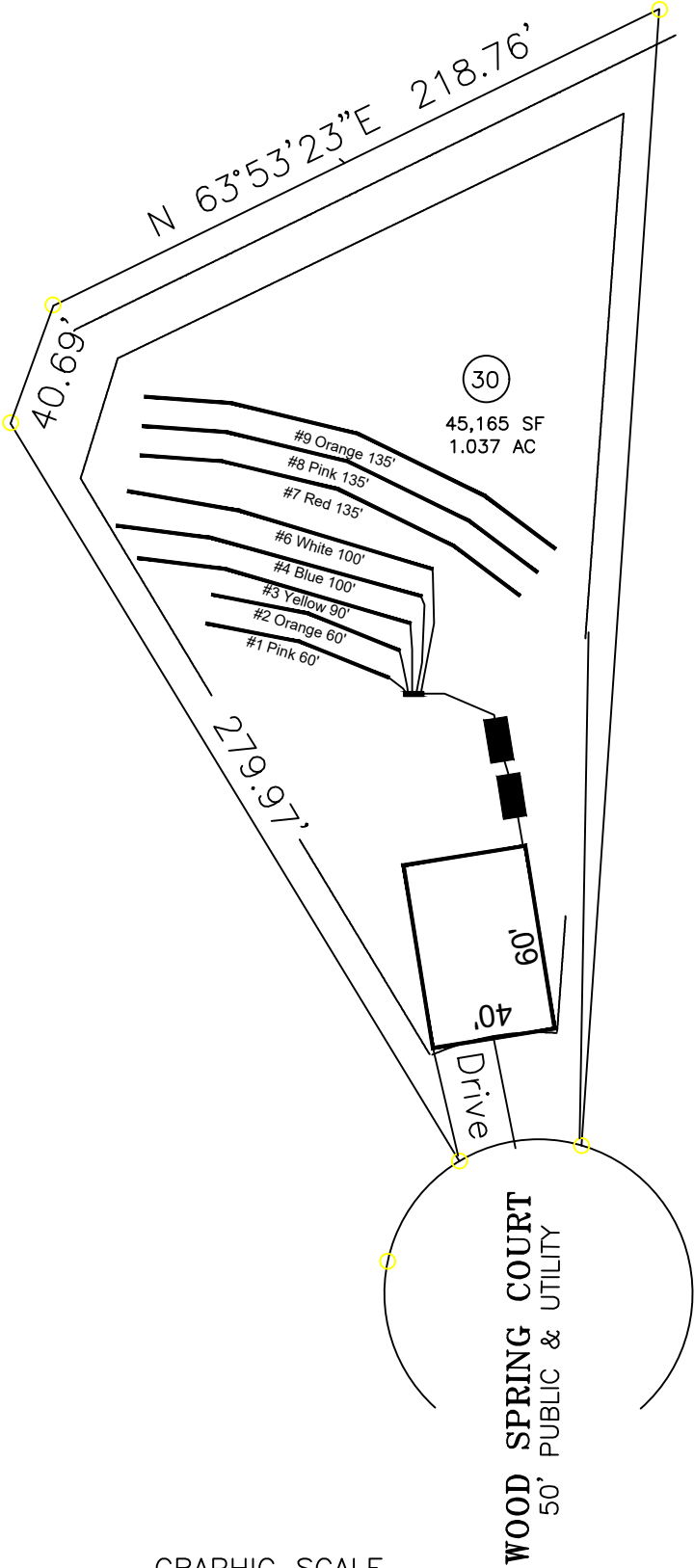

**\*Preliminary Design  
Not a Permit**

If plumbing is not sufficient  
a pump and tank may be  
required to septic drain field.

System: Pressure Manifold  
 Lines: 1-6 (400')  
 0.3 LTAR  
 24" Trench Bottom  
 Accepted Status System  
 Repair: Gravity to D-Box  
 Lines: 7-9 (405')  
 0.3 LTAR  
 24" Trench Bottom  
 Accepted Status System

Adams  
 Soil Consulting  
 919-414-6761  
 Job #699

