

I, MICHAEL P. GRIFFIN, certify that under my direction and supervision this map was drawn from an actual field survey; that the error of closure of the survey as calculated by coordinates is 1: 10,000+; that the area shown hereon was calculated by coordinates.  
 Witness my hand and seal this day of MONTH 2020.

BK 2019 PGS 421-424  
 HARNETT CO. REGISTRY

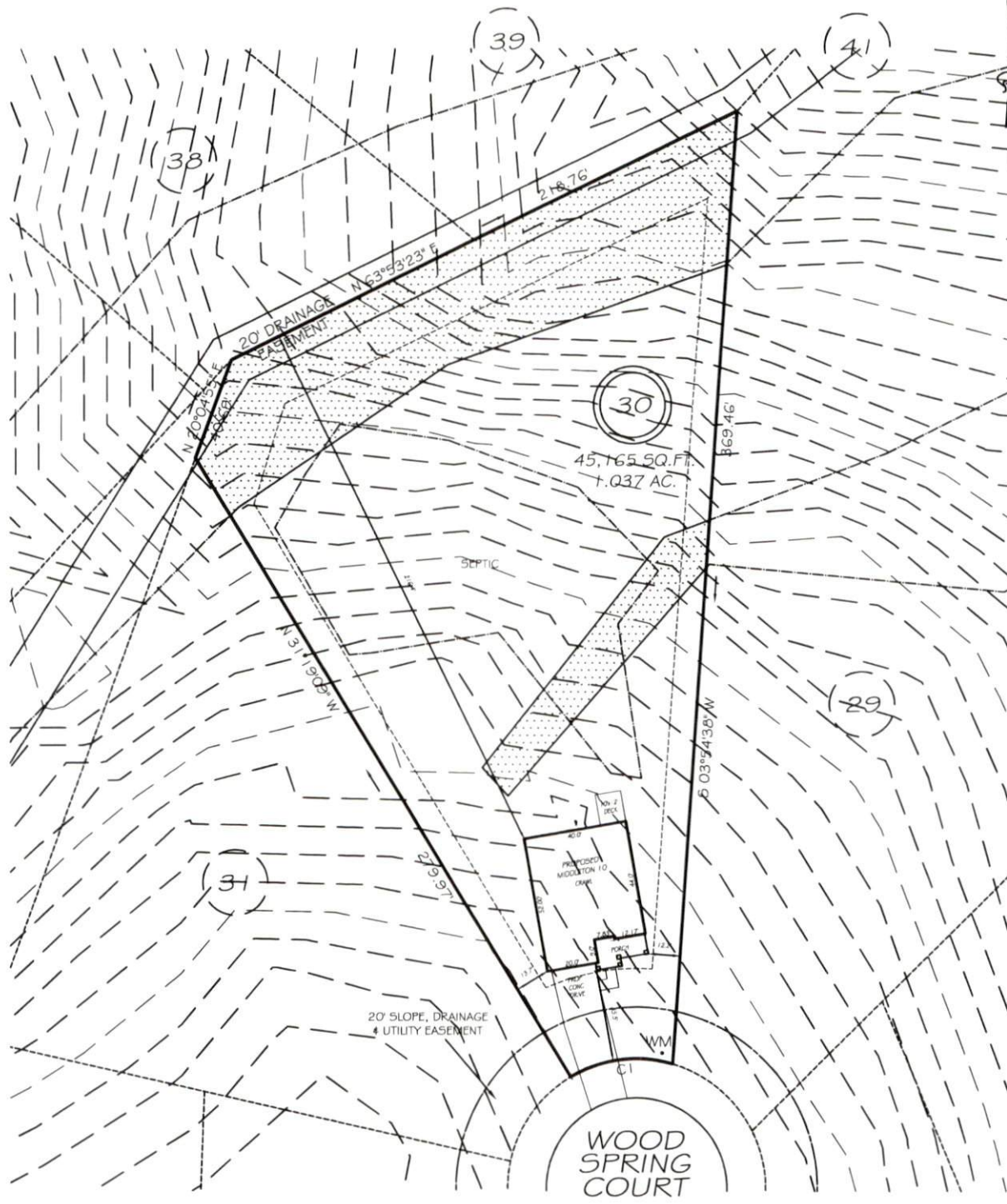

IMPERVIOUS AREAS

HOUSE	2105 SQ. FT.
DRIVE & WALKS	707 SQ. FT.
PATIO	000 SQ. FT.
<b>TOTAL</b>	<b>2812 SQ. FT.</b>
ALLOWED	4200 SQ. FT.

UNSUITABLE SOILS

SETBACKS

FRONT	35'
REAR	25'
SIDE	10'
CORNER SIDE	20'

REVISION: PROPOSED SEPTIC 6/22/20

C1 R=50.00 L=41.15 S82°43'33\"/>

**PRELIMINARY**  
 NOT FOR RECORDATION,  
 SALES OR CONVEYANCE

LEGEND

EIP	EXISTING IRON PIPE	FES	FLARED END SECTION
IPS	IRON PIPE SET	WM	WATER METER
R/W	RIGHT OF WAY	CO	CLEAN OUT
N/F	NOW OR FORMERLY	FH	FIRE HYDRANT
EIS	EXISTING IRON STAKE	CB	CATCH BASIN

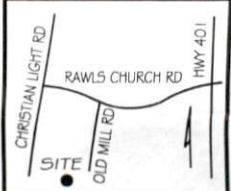

PLAT PLAN